THE ATLANTA CONSTITUTION.

BY W. A. HEMPHILL & CO.} ATLANTA, GEORGIA, TUESDAY, NOVEMBER 11, 1873. {VOLUME VI—NUMBER 124

PRICE FIVE CENTS.

CONSTITUTION AND SUN.

From Yesterday's Evening Edition.

ATLANTA, NOVEMBER 11, 1873.

BY TELEGRAPH

TO THE ATLANTA CONSTITUTION.

SUNDAY'S NEWS.

CUBA.

ALL ABOUT THE CAPTURE OF THE VIRGINIUS—THE ACTION OF THIS GOVERNMENT ABOUT IT—CUBAN INDIGNATION.

WASHINGTON, November 9.—The capture of the Virginius was under the decree of the Captain-General of 1869. One of its articles provided that on the high seas, contiguous to those of the Island, the Spanish cruisers were to confine themselves to exercise over such vessels as might be denounced, but in consequence of the strong protest of Secretary of State, the Captain General said that in view of the determination adopted by the Government of the United States, and in order at the same time to relieve legitimate commerce from all unnecessary interference, he had concluded to modify the decree, omitting this objectionable article from the series. The Secretary, in his opposition to the decree, said the treaty of 1795 authorizes nothing but the inspection of the passport of the vessel of trade met with, while the article alluded to contemplated a search as to the character of the vessel, beyond the limitation fixed by the treaty, but it would appear from the information received by the Department, the Virginius was captured six miles from the Jamaica coast, in accordance with the article which the Captain General said he had withdrawn. No new facts in relation to the Virginius have transpired to-day. The Department of State and Minister Sickles are in telegraphic correspondence on the subject. The Spanish Government claims that it has acted in good faith by asking a delay of punishment on the passengers and crew of that vessel and regrets that its telegram was read in Cuba before the execution took place. The difficulty seems to be the inefficiency of that government to control affairs in Cuba in his as well as other matters. The government is engaged in the effort to stay proceedings as to the remainder of those on board the Virginius until all the facts can be fully ascertained.

A dispatch from Havana to a Spanish paper here says five Cubans were shot at Santiago de Cuba on the 5th. One was Santa Rosa, who was imprisoned in Havana last summer, and whose release was obtained through the intervention of Secretary Fish.

WASHINGTON, November 9.—The Secretary of State has sent instructions to both Minister Sickles, at Madrid, and Consul General Hall, at Havana, to telegraph as soon as possible all facts in regard to the capture of the Virginius and execution of the parties on board that vessel; but Mr. Hall replies that there is some interruption of the telegraphic line between Havana and Santiago de Cuba. As yet he has been unable to learn any particulars. A dispatch from Minister Sickles states that the Madrid government had no information of the execution until after it had occurred.

Mr. Hall informs the Secretary that he has taken the necessary steps to learn all the particulars, and will communicate with the department immediately after their receipt. The only information the government now has is the fact that the Virginius was captured and several persons executed. But as to what waters or under what circumstances the vessel was captured no information has been received. Until these facts are known officially, the government will take no action in the matter. The question being a very delicate one, it is not the intention of our authorities to take any step which cannot be maintained under the law of nations. The Spanish gunboat Torrado had a right to overhaul the Virginius if she was caught in an illegitimate act, when three miles off the Santiga DeCuba shore. On the other hand, if the Virginius was caught in an illegitimate act within the prescribed distance, and attempts to get away, the question as to whether the Tornado had the right to chase her beyond the distance of six miles from the shore is an undecided one; some writers on international law having contended that a vessel caught in an illegitimate act, within three miles, may be chased and overhauled on the high seas beyond the distance of six miles from shore. Again, if the vessel was captured within three miles of the coast of Jamaica, as it has been stated, the matter will be noticed by the English government. Our government is not satisfied that the Virginius is entitled to the protection of the United States. It is true that she sailed from New York under an American register, but it has been charged that she was sold to Grenada some fifteen or eighteen months ago at Curacoa, and since that time has been sailing both the Cuban and Venezulian flags, and if that charge should turn out to be true she cannot receive the protection of our government, hence no action will be taken towards protecting the vessel until all the above questions shall have been decided. The indications are that the Castellar government is disposed to act perfectly honest with the United States, but the internal dissensions now in existence in Spain do much towards embarrassing it on the Island of Cuba. The influence of the Casina Espagnol, a club of wealthy slaveholders, has been very disastrous to the home government, to say nothing of the insurrection there. The feeling in official circles here is anything but unfriendly to Spain, and it is the impression that only a few days will elapse before it will be seen that the Castillian Government is anxious to have the friendship and encouragement of the United States. The State Department is not aware that any United States vessels have been sent to Santiago de Cuba, but it is probable that orders have been issued that the Rear Admiral commanding the North Atlantic squadron, for one of the vessels on that station to proceed thither.

NEW YORK, November 9.—Miguel De Aldama, a well-known Cuban patriot, has subscribed $10,000 towards a new expedition for Cuba, and will give $10,000 more next week.

A mass meeting of Cubans was held to-day, Hillian Cisneros, presiding, patriotic addresses were made and resolutions adopted calling for means to fit out a new expedition to the Island. A committee was appointed to solicit subscriptions. La Protectora Union subscribed $2,000; and subscriptions from those present amounted to $300.

The Cuban Junta in this city announces that all the means possible to be used to form an expedition to set out at once to Cuba to take revenge for the execution of patriots seized on the Virginius. The corps being formed are composed of Americans alone to proceed to Cuba. Already 2,000 names have been put on the rool, many of them old, well tried soldiers.

The following telegram received by prominent Cubans in this city from gentlemen of high standing in Washington. A telegram has just arrived at the State Department from Consul General Hall, giving the whole account of the execution of the American citizens. He intends to protest for his government against the outrage committed by the Spanish authorities in violation of international law, and of our treaties with Spain, and to demand an adequate reparation. The State Department is reticent, but determined to obtain redress. There is a very unfavorable feeling against Spain in official circles.

General Quesada is forming another expedition, and it is said three thousand names enrolled—mostly Cubans and exiles. [The Cu]ban Bureau is thronged all the time. [Vari]ous charitable associations in Brooklyn [and N]ew York are actively preparing to meet [inc]reased demands which will be made [on th]eir resources during the coming winter.

SCRAPS.

NEW YORK, November 9.—The annual convention of Methodist Bishops for the purpose of laying out work for the church, commenced its session at Newark. Many Bishops are present. The appointments will be made to-day.

BALTIMORE, November 9.—William Hardin, pastor of Emery M. E. Church, is dead. Aged 47.

ST. LOUIS, November 9.—W. R. Walker has been appointed receiver of the North Missouri Insurance Company.

Twenty per cent. in time and ten per cent. in wages is announced in Sedalia, Missouri, railroad shops.

NEW YORK, November 9.—The schooner Southerner, Boston for Philadelphia, was wrecked off the New Jersey coast. Captain Thatcher and Seamen Miller were drowned.

William Neyle, of Staten Island, committed suicide in Green street, on Saturday night. He was formerly of South Carolina, and lost his fortune by the war.

SPRINGFIELD, MASS., November 9.—The old round-house of the Boston and Albany railroad, with fifteen locomotives, six extra tenders and two snow plows were burned this morning.

LOUISVILLE, November 9.—Two of the men engaged in the robbery of the Columbia, Ky., bank, and murdering the cashier, some time ago, have been caught in Maine, and will be brought to Kentucky for trial.

FRENCH INTRIGUE.

PARIS, November 9.—The Presse of today says the Right have not only agreed to limit MacMahon's term of office to five years, but have consented that he shall be officially designated as President of the Republicans. By these concessions the Right have gained over one Republican member, and now have a majority in the committee on the prolongation of the President's powers.

MARINE.

NEW YORK, November 9.—Intelligence has been received at the office of the Anchor Line, that the steamer Ismalia was passed off the coast of Nova Scotia, on the 22d October, in a disabled condition, and under sail; and was out of coal and provisions, both of which were supplied by the vessel.

Six hundred men were discharged yesterday, and it is reported that another discharge will take place on the 15th.

CHARLESTON, November 9.—Arrived—Algeria, Frier, Abbie Walson. Departed—Equotor, Delta.

NEW YORK, November 9.—Arrived—London, Cortes.

SAVANNAH, November 9.—Arrived—Sequik, Simmons, Camelia, General Burns. Sailed—Hindoo, R. M. Brockens, Welcome, R. Beebee.

MONDAY'S NOON NEWS.

ALL SCRAPS.

DETROIT, November 10.—The movement for the consolidation of Farmers, Grangers, and Labor Reforms is quietly approaching consummation.

MEMPHIS, November 10.—The Chief of Police, thanking the police of other cities, announces further assistance unnecessary. Twenty-seven yellow fever and thirty other deaths during the past week. The city is free from infectious or contagious disease. Three yellow fever and three other deaths on Sunday—old cases. One new case yesterday.

SPRINGFIELD, ILLS, November 10.—The printers of the Journal and Union have struck under a reduction of five per cent per 1,000 ems. The papers appear as usual.

FORT WAYNE, November 10.—Kerr & Murray's foundry has burned. Loss $60,000. Many ousted.

LOUISVILLE, November 10.—The wages of the Louisville and Nashville road will be reduced ten per cent. after the 16th. Various industries around the falls are closing, ousting four thousand laborers. The plug tobacco factories are reducing their force and wages. Several of the heaviest factories are about closing temporarily.

CRIME.

SAN FRANCISCO, November 9.—J. W. Patter, a clerk in the post office and cousin of Senator Sargeant, and another clerk named E. D. Herrick, have been arrested on the charge of stealing from tho office and opening letters for that purpose.

WESTCHESTER, PA., November 10.—The jury in the Uddersook trial rendered a verdict of murder in the first degree.

Financial and Commercial

Telegraph Market Reports

NEW YORK, November 10.—Cotton nominal; sales 346 bales; uplands 14½; Orleans 14 3-8. Futures opened as follows: November 14a14 3-8; December 14½a14 1-2; January 14 1-16a14 5-8; February 14 1-2a14 7-8; March 15 1-8a15 3 8; April 15 1-2a15 5-8.

Gold opened at 7 1-4.

Flour quiet and heavy. Wheat quiet and firm. Corn steady. Pork quiet and unchanged. Lard quiet and firm, steam 7 1-16 a 7 1-8. Turpentine dull. Rosin steady at $2 60a2 65 for strained. Freights firm Stocks dull. Money 7. Gold 7 5 8. Exchange: long 6; short 8 1-2. Governments dull and steady. State bonds steady.

Arrived: Cuba, Calabria, H. Livingston. Arrived out: Westphalia and Virginia.

LONDON, November 10.—Consols 92a92 1-8; Fives 89 7-8; Erie 33 7-8.

FRANKFORT, November 10.—Bonds 97.

PARIS, November 10.—Rents 56f. 80c.

LIVERPOOL, November 10.—Cotton firmer but not higher; sales 15,000 bales; speculation and export 2,000, to arrive in December; uplands and good ordinary shipped in October and November 8 1-4, delivered in December and January 8 3-8; Orleans good ordinary shipped November and December 8 3-8; new crop upland and delivery 8 5-16.

Breadstuffs steady. Cumberland cut 43s. Lard 38s. 9d.

Market Reports of the Chamber of Commerce.

CHAMBER OF COMMERCE, ATLANTA, November 10, 1873.

Cotton—Weak at 11½a12c.

Corn—white 95c; yellow mixed 87c.

Wheat—white $1 70a1 85; seed $1 95a2 50; amber $1 65a1 75; red $1 50a1 60.

Oats—mixed 60c; seed 65c.

Rye—seed $1 25a1 35.

Barley—seed $1 50a1 75.

Corn Meal 95a$1 00; Pearl Grits $6 per barrel; new ear corn, sacked, 80.

Flour—Super $6a6 50; extra $7 00a8 00; family $8 50a9; extra family $9 50a10; fancy $10 50a11.

Hay—Timothy $1 50a1 75. Clover $1 25a1 65.

Coal—car, 32a35

Lime—40a50c.

Cement—$3 25a3 50.

Bacon—clear sides 8 1-2; clear rib sides 8 1-2; shoulders 8. Sugar cured hams 14a14 1-2

Bulk—Clear sides 8 1-4a8 1-2; clear rib sides 8 1-4; long clear 8 1-2.

Lard—steam tierces 10a10½; kegs 11; cans 11; buckets 12.

Sheeting, etc—4 4 bro. sheeting 11 1-4; 7-8 bro. shirting 10; 3 4 bro. shirting 8.

Cotton yarn $1 50.

Coffee—Rio 25 1-2a27 1-2; La Guyra 28a30, Java 34a35; Mocha 37 1 2a40.

Sugar—A 12 1-2a13 3 4; extra 12½a12 1-2; Demerara 12a12 1-2.

Iron Ties—9 1-2c. per lb.

Bagging—2 lbs. 16a16 1-2; 2 1-8 lbs. 17; 2 1-4 lbs. 17 1-2. Gunny 13 1-2.

Candles—19 1-2a20 per lb.

Cheese—16 1-2a17c. per lb.

CHAS. A. ELLS. W. W. LANEY.

ELLS & LANEY

DEALERS IN

Fancy & Family Groceries

OF EVERY DESCRIPTION. Ice.

Bar Room and Restaurant up-stairs, stocked with the Best in the market, Oysters, Fish, Vegetables, etc.

Mulberry Street, Macon Ga.

TAKE SIMMONS' LIVER REGULATOR

THIS unrivalled Southern Remedy is warranted not to contain a single particle of MERCURY, or any injurious mineral substance, but is

PURELY VEGETABLE,

containing those Southern Roots and Herbs, which an all-wise Providence has placed in countries where Liver Diseases most prevail. **It will Cure all Diseases caused by Derangement of the Liver.**

THE SYMPTOMS of Liver Complaint are a bitter or bad taste in the mouth; Pain in the Back, Sides or Joints, often mistaken for Rheumatism; **Sour Stomach**; Loss of Appetite; Bowels alternatively costive and lax; Headache; Loss of memory, with a painful sensation of having failed to do something which ought to have been done; **Debility, Low Spirits**, a thick yellow appearance of the Skin and Eyes, a dry Cough often mistaken for Consumption. Sometimes many of these symptoms attend the disease, at others very few; but the Liver, the largest organ in the body, is generally the seat of the disease, and if not Regulated in time, great suffering, wretchedness and **DEATH** will ensue.

This Great Unfailing SPECIFIC will no be found the Least Unpleasant.

For DYSPEPSIA, CONSTIPATION, Jaundice Bilious attacks, SICK HEADACHE, Colic, Depression of Spirits, SOUR STOMACH, Heart Burn &c., &c., &c.

Simmons' Liver Regulator or Medicine,

Is the Cheapest, Purest and Best Family Medicine in the World!

MANUFACTURED ONLY BY

J. H. ZELIN & CO.,

MACON, GA., AND PHILADELPHIA.

Price, 1 00. Sold by all Druggists.

(d13—deod&wlyr (first-page t-c-nr-m)

MARSHAL'S SALES

FOR

CITY TAX FOR 1873.

WILL be sold at the City Hall, within the legal hours of sale, on the first Tuesday in December next, the following property, to-wit, for city tax for 1873:

City lot in ward 5, land lot 76, containing ¼ acre, more or less, on Pryor street, adjoining Church and Williams; Mayor and Council vs W F Ashford.

City lot in ward 5, land lot 78, containing 30-00 acre more or less, on Peachtree and Wheat streets, adjoining English; Mayor and Council vs Dr Aaron Alexander.

City lot in ward 4, land lot 52, ¼ acre, more or less, Houston street, adjoining Warwick, and Wallace, and Lowe; Mayor and Council vs Mrs Susan Armstead.

City lot in ward 5, land lot 7, ¼ acre, more or less, Luckie and Hull streets, adjoining Thrasher and Craig; Mayor and Council vs Henry Akin

City lot in ward 3, land lot 53, ¼ acre, more or less on Reed street, adjoining Cook and Harper. Mayor and Council vs Isaiah Alexander, colored.

City lot in ward 2, land lot 77, containing 1 3 acre, more or less, on Crew, Peters and Fair streets, adjoining Williams and Richards; Mayor and Council vs S A Allen.

City lot in ward 7, land lot 79, containing 6 acres, more or less, on Cox and Ivy and North Avenue and Peachtree, adjoining ——; Mayor and Council vs Atwood and Mrs Ginger.

City lot in ward 4, land lots 52x 2, containing ¼ acre, more or less, on Foster and Butler streets, adjoining Willis and Kelly and Morgan and Ellis; Mayor and Council vs R J Ashford.

City lot in ward 1, land lot 108, containing ¼ acre more or less, on Haynes street, adjoining Bookout and Bomar; Mayor and Council vs Mrs M H Atkinson.

City lot in ward 5, land lot 78, containing 5 8 acre, more or less, on Walton and Luckie streets, adjoining Kile and Craig, Vorns and Hodes; Mayor and Council vs Foster Blodgett.

City lot in ward 6, land lot 83, containing 3-8 acre, more or less, on Rock street, adjoining McCary & Dean; Mayor and Council vs. James Banks.

City lot in ward 5, land lot 76, containing 1-8 acre, more or less, on State and Corput streets, adjoining Henson and Holland; Mayor and Council vs. Adam Beck (col).

City lot in ward 3, land lot 53, containing 3 8 acre, more or less, on McDonough and Jones streets, adjoining Johnson and Bozeman; Mayor and Council vs Margenius Bell.

City lot in ward 3, land lot 53, containing 3 16 acre, more or less, on Grant alley, adjoining Tucker and Johnson; Mayor and Council vs. Jim Blair, colored.

City lot in ward 1, land lot 77, containing 23-100 acre, more or less, on Peters and Alley streets adjoining Murphy; Mayor and Council vs J S Bettis.

City lot in ward 7, land lot 50, containing ¼ acre, more or less, on alley adjoining Maddox, White and Rice; Mayor and Council vs Felix Brown, colored.

City lot in ward 3, land lot 53, containing 1-0 acre, more or less, on George street, adjoining Casey and Wallace; Mayor and Council vs George Bell, colored.

City lot in ward 2, land lot 85, containing ¼ acre, more or less, on Ira street, adjoining Connally and Johnson; Mayor and Council vs Allen Browning.

City lot in ward 2, land lot 76, containing ¼ acre, more or less, on McDonough street, adjoining Alexander and Reed; Mayor and Council vs Charles Beardsley.

City lot in ward 4, land lot 52, containing ¼ acre, more or less, on Gilmer and Calhoun streets, adjoining Toon and Hubbard; Mayor and Council vs estate of Wm Barnes.

City lot in ward 5, land lot 78, containing 25-100, more or less, on Marietta street, adjoining McMillan & Snow and French & Farrar; Mayor and Council vs Sleybourne Bateman.

City lot in ward 3, land lot 44, containing 4 acres, more or less, on Badger and Bryan streets, adjoining McArthur; Mayor and Council vs Dr R B Badger.

City lot in ward 3, land lot 44, containing 8 acres, more or less, on Fair, Chatham and Bryan streets, adjoining Badger; Mayor and Council vs Mrs Z Z Badger.

City lot in ward 1, land lot 85, containing 89-180 feet, more or less, on Walker street, adjoining Bettis and Alley; Mayor and Council vs John S Bettis.

City lot in ward 7, land lot 51, containing 1-2 acre, more or less, on Houston street, adjoining O'Neal and Hitchcock; Mayor and Council vs F W Beaton.

City lot in ward 1, land lot 77, containing 28 100 feet, more or less, on Whitehall street, adjoining Camp and Collier; Mayor and Council vs James Caldwell.

City lot in ward 6, land lot 82, containing ¼ acre, more or less, on Jones avenue and Mangum streets, adjoining Biggers and Gearring; Mayor and Council vs Mrs C B Chisolm.

City lot in ward 7, land lot 50, containing ¼ acre, more or less, on Forrest avenue, adjoining Wallace McConnell; Mayor and Council vs L M Cassells.

City lot in ward 1, land lot 85, containing ¼ acre, more or less, on Walker street, adjoining Haslet and Pilgrim; Mayor and Council vs J A Chapman.

City lot in ward 7, land lot 51, containing ¼ acre, more or less, on Butler street, adjoining Mangrum & Manus; Mayor and Council vs. Mrs Kate Cora.

City lot in ward 2, land lot 77, containing 50 100 feet, more or less, on Whitehall street, adjoining Broad and Holland; Mayor and Council, vs. F. N. Chisolm.

City lot in ward 4, land lot 51, containing 50-112 feet, more or less, on Wheat street, adjoining Wilson & Orme; Mayor and Council vs, F. A. Castain.

City lot in ward 1, land lot 84, containing 30-100 feet, more or less, on Markham street, adjoining Hayden and Buchanan; Mayor and Council vs John Cloud.

City lot in ward 2, land lot 77, containing ¼ acre, more or less, on Fair, adjoining Goodwin and Werner; Mayor and Council vs John A Chisolm

City lot in ward 2, land lot 77, containing —— acres more or less, on Loyd and Mitchell streets, adjoining Southern Express Company and Corrigan; Mayor and Council vs Dennis Callahan estate.

City lot in ward 5, land lot 78, containing ¼ acre, more or less, on Marietta street, adjoining Fuller and Oster; Mayor and Council vs J Carmichael.

City lot in ward 5, land lot 79, containing ¼ acre, more or less, on —— street adjoining Meador & Bro and Brown; Mayor and Council vs. Frank Currenton, colored.

City lot in ward 5, land lot 79, containing ¼ acre, more or less, on Meyor and Williams streets adjoining Hunnicutt; Mayor and Council vs Charles Currenten colored.

City lot in ward 1, land lot 84, containing 1-8 acre, more or less, on Mitchell street, adjoining Bergstrom and Shelbley; Mayor and Council vs. J Pope Cash.

City lot in ward 2, land lot 77, containing ¼ acre, more or less, on Loyd street, adjoining Catholic church; Mayor and Council vs Patrick Cannon's estate.

City lot in ward 1, land lot 84, containing ¼ acre, more or less, on Larkin street, adjoining Davis and Wilson; Mayor and Council vs Joe M Cook.

City lot in ward 4, land lot 52, containing 110x130 feet, more or less, on Wheat and Calhoun streets, adjoining Georgia Railroad and Banking Company and Bell; Mayor and Council vs Mrs George Chase.

City lot in ward 2, land lot 77, containing 1 acre more or less, on Loyd and Pryor streets, adjoining Black and Chisolm; Mayor and Council vs J P Chisolm.

City lot in ward 2, land lot 85, containing ¼ acre, more or less on Ivy street, adjoining Johnson and Madison; Mayor and Council vs John H Cook, agent.

City lot in ward 2, land lot 77, containing 25-120 feet, more or less, on Alabama street adjoining Johnson and Crew; Mayor and Council vs Mrs R E Chisolm.

City lot in ward 5, land lot 78, containing 40x60 feet, more or less, on Bartow street, adjoining Dean and Butler; Mayor and Council vs J M B Carlton.

City lot in ward 7, land lot —, containing ——, more or less, on Currier street, adjoining ——; Mayor and Council vs Sanford Coles, colored.

City lot in ward 3, land lot 53, containing 1-4 acre, more or less, on Kelly and Fair streets, adjoining McDonald; Mayor and Council vs W D Ellis.

City lot in ward 6, land lot 83, containing ¼ acre, more or less, on Rock street, adjoining Lackey and Lee; Mayor and Council vs G R Dudley.

City lot in ward 3, land lot 52, containing ¼ acre, more or less, on Terry street, adjoining Root and Kelly and J R Wallace; Mayor and Council vs A J Durden.

City lot in ward 2, land lot 76 containing 160-175 feet, more or less, on Richardson street, adjoining Smith and Jackson; Mayor and Council vs James Dunlap.

City lot in ward 6, land lot 77, containing 90-90 feet, more or less, on Hunter and Forsyth streets, adjoining Thrasher and Georgia Railroad Banking Company; Mayor and Council vs Mrs Lou Daily.

... or less, on Whitehall street, adjoining well-house and alley; Mayor and Council vs S Dewald.

City lot in ward 6, land lot 83 containing 1 8 acre, more or less, on Jones' Avenue streets, adjoining Bell and Richardson; Mayor and Council vs John Dodgins.

City lot in ward 3, land lot 44, containing 1-2 acre, more or less, on Gullatt street, adjoining Jones; Mayor and Council vs E F Day.

City lot in ward 1, land lot 77, containing 1 8 acre, more or less, on Garnet street, adjoining Menko and Loften; Mayor and Council vs J D Dodd

City lot in ward 4, land lot 52, containing 1-16 acre, more or less on Valentine street, adjoining Hayden and Elsas; Mayor and Council vs Allen Delbridge, (col).

City lot in ward 5, land lot 78, containing ¼ acre, more or less, on Luckie and Ayten streets, adjoining McManis and Brewer; Mayor and Council vs Frank Doonan.

City lot in Ward 1, land lot 85, containing ¼ acre, more or less, on Whitehall and Macon and Western Railroad streets, adjoining Austell and Inman and McDaniel; Mayor and Council vs Richard Dorset, trustee.

City lot in ward 3, land lot 44, containing 1 acre, more or less, on Gullett street, adjoining Dorsey; Mayor and Council vs Mrs C M Enright.

City lot in ward 4, land lot 51, containing ¼ acre, more or less, on Wheat street, adjoining Chisolm and Healy; Mayor and Council vs T G Elswald.

City lot in ward 5, land lot 78, containing 1-2 acre, more or less, on Luckie, Farley and Forsyth streets, adjoining Grier; Mayor and Council vs John Ficken, trustee.

City lot in ward 5, land lot 78, containing 60-100 feet, more or less, on Baker street, adjoining Cason and Perdue; Mayor and Council vs N P T Finch.

City lot in ward 6, land lot 78, containing ¼ acre, more or less, on Railroad street, adjoining Doyal and Reece; Mayor and Council vs Daniel Fleck estate.

City lot in ward 5, land lot 79, containing 20 feet, more or less, on Marietta to Railroad, adjoining Smith and Fager; Mayor and Council vs James D Fagen.

City lot in ward 7, land lot 51, containing 3-16 acre, more or less, on Fort and Ellis streets, adjoining Bar and Hitchcock; Mayor and Council vs Mrs Elizabeth Flynn.

City lot in ward 7, land lot 51, containing 3-4 acre, more or less, on Forest avenue street, adjoining Hape and Hape; Mayor and Council vs W T Farnsworth.

City lot in ward 6, land lot 78, containing ¼ acre, more or less, on Rodes and Alley street, adjoining Travis; Mayor and Council vs Philip Farley.

City lot in ward 1, land lot 85, containing 50-100 acre, more or less, on Liberty street, adjoining Flint and Westmoreland; Mayor and Council vs. William Finger.

City lot in ward 5, land lot 78, containing 33-100 feet, more or less, on Peachtree street, adjoining Winship and Gay; Mayor and Council vs. John Ficken.

City lot in Ward 3, land lot 53, containing 23-109 feet, more or less, on Alley and Terry streets, adjoining Brown and Nolly; Mayor and Council vs Sherman Felton, colored.

City lot in Ward 4, land lot 45, containing ¼ acre, more or less, on Packard street, adjoining Holmes and Heath; Mayor and Council vs W H Frizell.

City lot in ward 7, land lot 50, containing 42x150 feet, more or less, on Collins street, adjoining Horn and Grant; Mayor and Council vs Rozela Grant, colored.

City lot in ward 1, land lot 84, containing 32x60 feet, more or less, on Peters and Booth streets, adjoining McCown and Ellis; Mayor and Council vs Jesse M Ellis.

City lot in ward 2, land lot 77, containing ¼ acre, more or less, on Peters street, adjoining Hoyle and Holbrook; Mayor and Council vs Theodore Gilbert.

City lot in ward 5, land lot 79, containing ¼ acre, more or less, on Luckie street, adjoining Church and Payne; Mayor and Council vs Mrs C Gilbert

City lot in ward 3, land lot 53, containing 100-180 feet, more or less, on George, Fair and Hunter streets, adjoining Rawson; Mayor and Council vs Wm Gray, trustee.

City lot in ward 3, land lot 53, containing 5 8 acre, more or less, on Fair and Terry streets, adjoining Stockens & Knight; Mayor and Council vs. W. D. Gynn

City lot in ward 7, land lot 51, containing ¼ acre, more or less, on Houston street, adjoining Christain and Benteene; Mayor and Council vs. Mrs. M. E. Gavin.

City lot in ward 6, land lot 83, containing 1-2 acre, more or less, on Haynes street; Mayor and Council vs Oscar Fowler.

City lot in ward 2, land lot 76, containing 3 8 acre, more or less, on Richardson and Cooper streets, adjoining Chamberlin & Boynton and Landers; Mayor and Council vs R S Eggleston.

City lot in ward 4, land lot 45, containing 14 acres, more or less, on Decatur, Daniel and Foster streets adjoining Gartrell; Mayor and Council vs M Fitzgerald.

City lot in ward 1, land lot 77, containing ¼ acre, more or less, on Castleberry street, adjoining Billy and Wyly; Mayor and Council vs Mike Haverty.

City lot in ward 3, land lot 53, containing ¼ acre, more or less, on McDonough and Fair streets, adjoining Fitzgibbon and Schramm; Mayor and Council vs Rev T M Harris.

City lot in ward 5, land lot 78, containing ¼ acre, more or less, on Spring, Luckie and Cone streets adjoining Christian; Mayor and Council vs Mrs. E Hirschfield.

City lot in ward 2, land lot 85, containing ¼ acre, more or less, on alley adjoining Winter and Doan; Mayor and Council vs Mingo Hunt, colored.

City lot in ward 1, land lot 85, containing 23x90 feet, more or less, on Peters street, adjoining Hall and Alley; Mayor and Council vs Mrs Sarah Hitchens.

City lot in ward 6, land lot 83, containing ¼ acre, more or less, on Haynes street adjoining, Harcock and Boston; Mayor and Council vs John P Helinges.

City lot in ward 1, land lot 84, containing ¼ acre, more or less, on Simpson street adjoining, Buchanan; Mayor and Council vs James Hitchens.

City lot in ward 3, land lot 53, containing ¼ acre, more or less, on Solomon and Clark streets, adjoining Holliday and Lowe; Mayor and Council vs Thomas Hill, Agent

City lot in ward 3, land lot 53, containing ¼ acre, more or less, on Richmond street, adjoining Buck and Jennings; Mayor and Council vs J D Harris.

City lot in ward 4, land lot 46, containing ¼ acre, more or less, on Fort street, adjoining Butler and Wallace; Mayor and Council vs F C Hitchens.

City lot in ward 6, land lot 83, containing ¼ acre, more or less, on Rock street, adjoining Lackey and White; Mayor and Council vs R A Harkey.

City lot in ward 1, land lot 85, containing ¼ acre, more or less, on Peters and Fair and Wilkins streets, adjoining Wiggins; Mayor and Council vs E Hulbert & Co.

City lot in ward 7, land lot 46, containing 4 acres, more or less, on Houston and Rolling Mill, adjoining Johnson; Mayor and Council vs E Hulbert.

City lot in ward 4, land lot 52, containing 1-2 acre, more or less, on Houston and Valentine street, adjoining Fain and Fain; Mayor and Council vs Dougherty Hutchins, (col).

City lot in ward 5, land lot 79, containing ¼ acre, more or less, on Plum street, adjoining Dozier and McNeely; Mayor and Council vs R H Jenkins.

City lot in ward 7, land lot 47, containing 4¼ acres, more or less, on Harris, Rolling Mill and Jackson streets, adjoining Mariam; Mayor and Council vs Wm Jennings.

City lot in ward 2, land lot 85, containing ¼ acre, more or less, on Humphries street, adjoining Doziel and Hall; Mayor and Council vs Cornelius Jenkins, colored

City lot in ward 2, land lot 76, containing ¼ acre, more or less, on Cooper and Rawson streets, adjoining Smith and Jackson; Mayor and Council vs Dr J M Johnson.

City lot in ward 5, land lot 79, containing ¼ acre, more or less, on Plum and Corput streets, adjoining Henson and Francis; Mayor and Council vs George Johnson.

City lot in ward 2, land lot 76, containing 100-150 feet, more or less, on Pryor street, adjoining Earl and Trout; Mayor and Council vs D N Judson.

City lot in ward 2, land lot 85, containing 102-190 feet, more or less, on Hood and Orange streets, adjoining Werner; Mayor and Council vs B D Jones.

City lot in ward 6, land lot 83, containing 6 acres, more or less, on ——, adjoining J B Jett & J A Jett; Mayor and Council vs W A Jett

City lot in ward 7, land lot 47, containing 4¼ acres, more or less, on Rice, Rolling Mill, and Jackson streets, adjoining Reinhart; Mayor and Council vs William Jennings.

City lot in ward 7, land lot 51, containing 20x100 feet, more or less, on Fort street, adjoining Real Estate Association and Williams; Mayor and Council vs Robert Josie. colored.

City lot in ward 5, land lot 78, containing 10x80 feet, more or less, on Forsyth street, adjoining Whitehall and York; Mayor and Council vs Mrs R F Jourdan.

City lot in ward 5, land lot 81, containing ¼ acre, more or less, on State and Wallace streets, adjoining Hardaway; Mayor and Council vs Jonas Jackson.

City lot in ward 2, land lot —, containing 5 acres, more or less, on Pryor, Pulliam and Richardson streets, adjoining ——; Mayor and Council vs T C Jackson.

City lot in ward 6 land lot 77, containing 21-45 feet, more or less, on Broad and Alabama streets adjoining Hoyt and Archer; Mayor and Council vs B G Kelly.

City lot in ward 6, land lot 83, containing ¼ acre, more or less, on Mangrum street, adjoining Irby and Mayor; Mayor and Council vs Jerry Kehoo.

City lot in ward 5, land lot 79, containing 1 acre, more or less, on Baker and Williams streets, adjoining Daniel; Mayor and Council vs J C Kirkpatrick.

City lot in ward 5 land lot 78; containing 1¼ acre, more or less, on Marietta and Railroad streets, adjoining Hayden and Austell; Mayor and Council vs Christian Kountz.

City lot in ward 4, land lot 45, containing 42-1-0, on Decatur street, adjoining Strayberry and Krogg; Mayor and Council vs Henry Karwisch,

City lot in ward 4, land lot 51, containing 2-16 acre, more or less, on Harris street, adjoining Kutzschan and Doty; Mayor and Council vs Harry Kross.

City lot in ward 7, land lot 50, containing 6-8 acre, more or less, on Ivy street, adjoining Bolton and Thompson; Mayor and Council vs Jacob M Johnson

City lot in ward 2, land lot 85, containing ¼ acre, more or less, on Whitehall street, adjoining Baugh and Lewis; Mayor and Council vs R C Ketchum.

City lot in ward 2, land lot 75, containing 3 acres, more or less, on Washington street, adjoining McNaught and Ormond; Mayor and Council vs R H Knapp.

City lot in ward 5, land lot 78, containing ¼ acre, more or less, on Marietta street, adjoining Goode and Hoyt; Mayor and Council vs J H Kalb

City lot in ward 1, land lot 84, containing 3 4 acre, more or less, on Mitchell and Mangrum streets, adjoining Haynes and Bell; Mayor and Council vs B Kane.

City lot in ward 3, land lot 53, containing 1-8 acre, more or less, on Rawson street, adjoining Jennings; Mayor and Council vs Sam Lemmons

City lot in ward 2, land lot 76, containing 2 1-2 acres, more or less, on Formwalt, Crumley and Richardson streets, adjoining Lampkin; Mayor and Council vs T F Lowe.

City lot in ward 7, land lot 79, containing 9 acres, more or less, on Cox, Ivey and Peachtree streets, adjoining Campbell and Connally; Mayor and Council vs Mrs P F Luckie.

City lot in ward 5, land lot 79, containing 2 acres, more or less, on Plum and North Avenue streets, adjoining Holland and Gravath and F L B Ass; Mayor and Council vs J G W Leftwich.

City lot in ward 7, land lot 50, containing 190-187 feet, more or less, on Collins and Pine street, adjoining Wallace and Luckie; Mayor and Council vs N Foster Luckie.

City lot in ward 1, land lot 84, containing 100-150 feet, more or less, on Mangum and Markham streets, adjoining Bell and So R Est Ass; Mayor and Council vs John Lovett.

City lot in ward 5, land lot 79, containing ¼ acre, more or less, on Williams street, adjoining Elswall and Scott; Mayor and Council vs T B Lawrence.

City lot in ward 3, land lot 54, containing 5¼ acres, more or less, on Frazier, Martin, Dass and Anderson streets, adjoining Hartridge; Mayor and Council vs W J Little.

City lot in ward 5, land lot 78, containing 40-75 feet, more or less, on Broad and Railroad streets, adjoining Calloway; Mayor and Council vs S W Lee.

City lot in ward 5, land lot 79, containing 1 acre, more or less, on Hunnicutt, Luckie and Venable streets, adjoining Foster; Mayor and Council vs Dr. J W H Marshal, trustee.

... feet, more or less, on Markham street, adjoining Daniel and Robinson; Mayor and Council vs. Ali Martin, colored.

City lot in ward 3, land lot 20, containing ¼ acre, more or less, on Savannah and Mill streets, adjoining Lynn and Goldsmith; Mayor and Council vs George Marti, colored.

City lot in ward 4, land lot 52, containing 1-8 acre, more or less, on Calhoun street, adjoining Mills & Bell and Letson; Mayor and Council vs. W J Mallard

City lot in ward 7, land lot 46, containing 1 acre, more or less, on Jackson and Harris streets, adjoining Snyder; Mayor and Council vs R & H Mays, colored.

City lot in ward 6, land lot 83, containing 1-2 acre, more or less, on Simpson street, adjoining Turner; Mayor and Council vs Wm McLellan.

City lot in ward 6, land lot 78, containing ¼ acre, more or less, on Railroad street, adjoining Pitts and White; Mayor and Council vs H B Morgan.

City lot in ward 1, land lot 84, containing 1-16 acre, more or less, on Chapel street, adjoining Lambert and Burale; Mayor and Council vs B Martin, colored.

City lot in ward 4, land lot 46, containing ¼ acre, more or less, on Rolling Mill street, adjoining England and Sperger; Mayor and Council vs Mick Mitchell.

City lot in ward 1, land lot 84, containing 36-72 feet more or less, on Fair and Chapel streets adjoining Harris; Mayor and Council vs Wm Marsalin.

City lot in ward 2, land lot 76, containing 1 acre, more or less, on Crew and Rawson streets adjoining Newman and Wyly; Mayor and Council vs J G Martin.

City lot in ward 5, land lot 78 containing ¼ acre, more or less, on Marietta and Jones Avenue, adjoining Dean; Mayor and Council vs Frank Mills, Trustee.

City lot in ward 5, land lot 78, containing ¼ acre, more or less, on Marietta and Baker streets adjoining, Reinhardt and Reinhardt; Mayor and Council vs R W McCown.

City lot in ward 3, land lot 53, containing ¼ acre, more or less, on Grant and Biggers streets adjoining Ligon and Fields; Mayor and Council vs Henry Mead, colored.

City lot in ward 6, land lot 78, containing 3-16 acre, more or less on Foundry street adjoining, Simmons & Hunt and Solomon; Mayor and Council vs John Mayson.

City lot in ward 5, land lot 78, containing ¼ acre more or less, on Orme and Cain streets, adjoining, Morefield and Murphy; Mayor and Council vs J H Moorefield,

City lot in ward 4, land lot 52, containing ¼ acre, more or less, on Calhoun street adjoining, Kile and Baldwin; Mayor and Council vs W H Mell.

City lot in ward 5, land lot, 79, containing 1 acre, more or less, on Venable, Mills and Mcafee streets adjoining ——; Mayor and Council vs E B Marshal, for wife.

City lot in ward 6, land lot 86, containing 50-100 feet, more or less, on Bush street, adjoining Asher and Taylor; Mayor and Council vs Ed Moore, colored.

City lot in ward 4, land lot 46 containing 1-4 acre, more or less, on Wheat and Howland streets, adjoining Phillips and Fuller; Mayor and Council vs C H Morgan, colored.

City lot in ward 6, land lot 78 containing 3 8 acre, more or less, on Foundry and Elliott streets, adjoining Solomon and Solomon; Mayor and Council vs E P McCowan.

City lot in ward 6, land lot 78, containing 3-16 acre, more or less, on Elliott street, adjoining Hayden; Mayor and Council vs T M Mickeljohn.

City lot in ward 7, land lot 51, containing 3-4 acre, more or less, on Butler and Harris streets, adjoining Cargle & Perry; Mayor and Council vs Murray & Co.

City lot in ward 4, land lot 52, containing 1-4 acre, more or less, on Calhoun street adjoining Barry & Edelman; Mayor and Council vs A M Manning

City lot in ward 4, land lot 78, containing 3-16 acre, more or less, on Pryor and Alley streets, adjoining Cooper & Rhodes; Mayor and Council vs E W Munday, Trustee.

City lot in ward 3 land lot 53, containing 1-8 acre, more or less, on Airy street, adjoining Benjamin & White; Mayor and Council vs Felix Malone, colored.

City lot in ward 3, land lot 53, containing ¼ acre, more or less, on Richardson street, adjoining Hardaway and Wood; Mayor and Council vs James Lowndes, colored.

City lot in ward 2, land lot 85 containing 51-52 feet, more or less, on Hood and Ivy streets, adjoining Groves; Mayor and Council vs L B Lively.

City lot in ward 3, land lot 53, containing ¼ acre, more or less, on Richardson street, adjoining Plant and Scott; Mayor and Council vs W Merritt, colored

City lot in ward 3, land lot 53, containing ¼ acre, more or less, on Frazer street, adjoining Sage and Cargyle; Mayor and Council vs Alexander Maddox colored.

City lot in ward 7, land lot 50, containing 3 acres, more or less, on Collier, Pine and Merits avenues and Butler street, adjoining Wallace, Luckie and Hatcher; Mayor and Council vs Thad H Luckie.

City lot in ward 7, land lot 79, containing ¼ acre, more or less, on Houston street, adjoining Thomas and Evans; Mayor and Council vs H C Leonard.

City lot in ward 6 land lot 83, containing ¼ acre, more or less, on Mangrum and Rock streets, adjoining Harkie; Mayor and Council vs G W Lackie.

City lot in ward 2, land lot 77, containing ¼ acre, more or less, on Whitehall and Garnett streets, adjoining Ryan and Furay; Mayor and Council vs T D Lynes.

City lot in ward 1, land lot 77, containing 28-100 feet, more or less, on Forsyth street, adjoining English & Gaskill; Mayor and Council vs. J. R. D. Osborn, Trustee.

City lot in ward 6, land lot 82, containing ¼ acre, more or less, on R. R. and Victoria streets, adjoining Pinion & Armstrong; Mayor and Council vs. Harry O'Shields.

City lot in ward 2, land lot 77, containing 23-125 feet, more or less, on Pryor and Hunter streets, adjoining Christian Church and Neal; Mayor and Council vs Mrs. Mary E. Oglesby.

City lot in ward 6, land lot 82, containing 20-150 feet, more or less, on Victoria, Johns and Alley, adjoining Ponder and Ray; Mayor and Council vs Miss Bettie O'Shields.

City lot in ward 4, land lot 52, containing ¼ acre, more or less, on Moore street, adjoining Parker and Watkins; Mayor and Council vs Mrs H M Pope.

City lot in ward 7, land lot 51, containing 1-5 acre, more or less, on Ivy and Harris streets, adjoining Akers; Mayor and Council vs A Pope.

City lot in ward 1, land lot 78, containing 1 acre, more or less, on Peachtree to Spring streets, adjoining Duncan and Wylie; Mayor and Council vs Edwin Platt for wife.

City lot in ward 7, land lot 50, containing 6 acres, more or less, on Fort Forest Avenue and Currier streets, adjoining White and Medlock; Mayor and Council vs John Rice

City lot in ward 4, land lot 52, containing ¼ acre, more or less, on Collins and Decatur streets, adjoining Howell and Howell; Mayor and Council vs Mrs A Reed and E Smith.

City lot in ward 3, land lot 53, containing 1-20 acre, more or less, on Georgia Railroad street, adjoining McCullough; Mayor and Council vs Robert Rice, colored.

City lot in ward 6, land lot 83, containing ¼ acre, more or less, on Foundry and Davis streets, adjoining Kennedy; Mayor and Council vs. Wm Rice.

City lot in ward 2, land lot 76, containing ¼ acre, more or less, on Clark and Pulliam streets, adjoining Rawson; Mayor and Council vs F M Richardson, Agent.

City lot in ward 3, land lot 52, containing ¼ acre, more or less, on Hunter street, adjoining Beach and Terry; Mayor and Council vs P P Reed.

City lot in ward 3, land lot 54 containing 15 acres, more or less, on Little and McDonough streets, adjoining Reynolds and city limits; Mayor and Council vs J M C Reed and Mrs Noland.

City lot in ward 3, land lot 53 containing 1 8 acre, more or less, on McDonough street, adjoining Bailey and Harris; Mayor and Council vs Philip Schrom.

City lot in ward 2, land lot 76, containing 1 acre, more or less, on Washington and Fulton streets, adjoining Thompson and Lynch; Mayor and Council vs O F Simpson.

City lot in ward 5, land lot 52, containing 1-4 acre, more or less, on Decatur street, adjoining Glenn and Armstead; Mayor and Council vs W S Smith

City lot in ward 5, land lot 79, containing ¼ acre, more or less, on Williams street, adjoining Lawrence and Elswald; Mayor and Council vs Oscar Scott.

City lot in ward 2, land lot 85, containing ¼ acre more or less, on Ivy and Crumly streets, adjoining McDaniel; Mayor and Council vs Squire Simmons colored.

City lot in ward 1, land lot 84, containing 1-3 acre, more or less, on Walker street, adjoining Mayson and school property; Mayor and Council vs Phil Simms.

City lot in ward 5, land lot 79, containing ¼ acre, more or less, on Powers, Scott and Alexander streets, adjoining Roberts; Mayor and Council vs H M Scott.

City lot in ward 5 land lot 79, containing ¼ acre, more or less, on Marietta street, adjoining Payne and Snedaker; Mayor and Council vs Frank South

City lot in ward 5, land lot 78, containing ¼ acre, more or less, on Forsyth, Grubb and Farley streets, adjoining Loyd; Mayor and Council vs Mrs Jane E Simms.

City lot in ward 4, land lot 52, containing ¼ acre, more or less, on Decatur street, adjoining Beach and Chandler; Mayor and Council vs Dennis Sullivan.

City lot in ward 1, land lot 85, containing 1¼ acres, more or less, on Whitehall street, adjoining Turner and Smith; Mayor and Council vs L W Smith's estate.

City lot in ward 1, land lot 77, containing ¼ acre, more or less, on Garnett street, adjoining Blackshear and Roberts; Mayor and Council vs George Sutton.

City lot in Ward 3, land lot 52, containing 3-16 acre, more or less, on Fair street, adjoining Cook and Terry; Mayor and Council vs E C Smith.

City lot in ward 5, land lot 78, containing 150-100 feet, more or less, on Spring and Church streets, adjoining James Adair; Mayor and Council vs Mrs E J Sweeney.

City lot in ward 1, land lot 77, containing 22 160 feet, more or less, on Mitchell street, adjoining Durham; Mayor and Council vs Miss Mary Shehane

City lot in ward 7, land lot 46, containing 2¼ acre, more or less, on Cain and Jackson streets, adjoining Dunlap and Mays; Mayor and Council vs D D Snider.

City lot in ward 1, land lot 85, containing 50-90 feet, more or less, on Humphries and Liberty streets, adjoining Willis; Mayor and Council vs J J Stewart.

City lot in ward 3, land lot 53, containing 1 acre, more or less, on Clark and Frazier streets, adjoining Trenhaur and Tidwell; Mayor and Council vs Jesse Smith.

City lot in ward 5, land lot 79, containing 1-4 acre, more or less, on Marietta street, adjoining Smith and Sowers; Mayor and Council vs J N Smith.

City lot in ward 4, land lot 52, containing 3-8 acre, more or less, on Collins street, adjoining Neal & Alley; Mayor and Council vs Charles Schuatz Trustee

City lot in ward 3, land lot 53, containing ¼ acre, more or less, on Terry street, adjoining Jennings; Mayor and Council vs A Thompson, colored.

City lot in ward 3, land lot 53, containing ¼ acre more or less, on Frazier street, adjoining Robinson and Smith; Mayor and Council vs W L Trynham.

City lot in ward 1, land lot 106, containing 5-8 acre, more or less, on Nelson and Chapel streets, adjoining Gardner and Wade; Mayor and Council vs R W Turnipseed.

City lot in ward 6, land lot 83, containing ¼ acre, more or less, on Mangrum and Rock streets, adjoining Harkie; Mayor and Council vs H Tripp.

City lot in ward 2, land lot 77, containing 3-16 acre, more or less, on Loyd street, adjoining Kutzshaw and McMahan; Mayor and Council vs Miss C A Taylor.

City lot in ward 1, land lot 77, containing 160-140 feet, more or less, on Mitchell and Forsyth streets adjoining Howell and Trower; Mayor and Council vs T L Thrower.

City lot in ward 3, land lot 53, containing 35-77 feet, more or less, on Biggers street adjoining Price and Smith; Mayor and Council vs Peter Thomas, colored.

City lot in ward 5, land lot 78, containing 80-140 feet, more or less, on Spring street, adjoining McCool and Black; Mayor and Council vs A P Thompson.

JOHN THOMAS, Chief Marshal.

nov3 d1wtds

BOARDING HOUSE.

MRS. MANN, corner of Pryor and Mitchell streets, can furnish a room for gentleman and wife. She can also accommodate a few day boarders. The location is in the heart of the city and board the best that ...

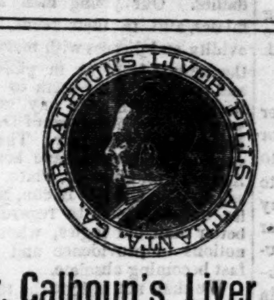

Dr. Calhoun's Liver Pills.

I AM engaged in the Manufacture of the Celebrated Family Medicine, known as the Calhoun Liver and Anti-Billous Pills, under the supervision and assistance of Dr. Calhoun himself. This Pill has been in use for the last thirty-five years, and has taken precedence over all other Family Preparations, by all that have used them. Thousands would certify to their great value if necessary. One fact should supersede any amount of certificates, and that fact is this: Dr. Calhoun has been physician to the Fulton County Prison for over seven years, when the number of prisoners ranged from 20 to 70, laboring under all the diseases incident to this climate. With but few exceptions, they have all been treated with this Pill, and astonishing to say, during that long period not a solitary death occurred under his treatment. This fact is worth any amount of testimonials.

I am now prepared to fill orders from Druggists, Merchants and others. All orders sent me shall receive prompt attention. There is no type of FEVER, DYSPEPSIA, DIARRHŒA, DYSENTERY, RHEUMATISM, CHOLERA MORBUS, BILLIOUSNESS and SICK HEADACHE, or other diseases of a Southern climate, but yields readily to this preparation.

For sale by all druggists.

Price 50 cents a Box

None genuine unless it bears the signiture of N. C. Williams and picture of Dr. Calhoun.

Address N. C. WILLIAMS, Post-office Box 240, Atlanta, Ga.

Manufactory No 113, corner Washington and Peters streets Atlanta Ga may14 d6mo

FEAGIN & BROTHER,

PROPRIETORS OF THE

MACON SALES AND LIVERY STABLES

Plum st, near Brown House and Passenger Depot.

SPECIAL attention to Transient Stock. Superior accommodations for Drove Stock. Finest Carriages and best Horses for hire.

THE GRANDEST SCHEME EVER KNOWN.

Fourth Grand Gift Concert

FOR THE BENEFIT OF THE

Public Library of Kentucky.

12,000 Cash Gifts $1,500,000

EVERY FIFTH TICKET DRAWS A GIFT.

$250,000 for $50.

THE Fourth Grand Gift Concert authorized by special act of the Legislature for the benefit of the Public Library of Kentucky, will take place in Public Library Hall at Louisville, Ky.,

WEDNESDAY DECEMBER 3d, 1873.

Only sixty thousand tickets will be sold and one-half of these are intended for the European Market, thus leaving only 30,000 for sale in the United States, where 100,000 were disposed of for the Third Concert. The tickets are divided into ten coupons or parts and have on their back the Scheme with a full explanation of the mode of drawing.

At this concert which will be the grandest musical display ever witnessed in this country the unprecedented sum of

$1,500,000,

divided into 12,000 cash gifts will be distributed by lot among the ticket holders. The numbers of the tickets to be drawn from one wheel by blind children and the gifts from another.

LIST OF GIFTS.

ONE GRAND CASH GIFT		$250,000
ONE GRAND CASH GIFT		100,000
ONE GRAND CASH GIFT		50,000
ONE GRAND CASH GIFT		25,000
ONE GRAND CASH GIFT		17,500
10 CASH GIFTS	$10,000 each	100,000
30 CASH GIFTS	5,000 each	150,000
50 CASH GIFTS	1,000 each	50,000
80 CASH GIFTS	500 each	40,000
100 CASH GIFTS	400 each	40,000
150 CASH GIFTS	300 each	45,000
250 CASH GIFTS	200 each	50,000
325 CASH GIFTS	100 each	32,500
11,000 CASH GIFTS	50 each	550,000

TOTAL, 12,000 GIFTS, ALL CASH, amounting to $1,500,000

The distribution will be positive whether all the tickets are sold or not, and the 12,000 gifts all paid in proportion to the tickets sold—all unsold tickets being destroyed as at the First and Second Concerts and not represented in the drawing.

PRICE OF TICKETS.

Whole tickets $50 00; Halves $25 00; Tenths, or each coupon $5 00; Eleven Whole Tickets for $500 00; 22½ Tickets for $1,000 00; 113 Whole Tickets for $5,000 00; 227 Whole Tickets for $10,000 00. No discount on less than $500 00 worth of Tickets at a time.

The unsurpassed success of the Third Gift Concert as well as the satisfaction given by the First and Second makes it only necessary to announce the Fourth to insure the prompt sale of every ticket. The Fourth Gift Concert will be conducted in all its details like the Third, and full particulars may be learned from circulars which will be sent free from this office to all who apply for them.

Tickets now ready for sale and all orders accompanied by the money promptly filled. Liberal terms given to those who buy to sell again

THOS. E. BRAMBLETTE,

Agent Publ. Libr. Ky and Manager Gift Concert, Public Library Building, Louisville, Ky.

For tickets or information apply at the Drug Store of REDWINE & FOX, Atlanta, Georgia.

aug19—d tues & thurs & w till decl

J. VALENTINO,

BAR AND RESTAURANT,

MEALS AT ALL HOURS.

68 CHERRY STREET.

MACON, GEORGIA.

ELEGANTLY FITTED UP.

aug30-tf

KENNESAW HOUSE,

MARIETTA. GEORGIA.

BY FLETCHER & FREYER.

THIS first-class house has elegant fare and fine rooms. Marietta is a favorite summer resort. Terms reasonable. ju.y13-dtf

FOR SALE.

VALUABLE

WATER POWER, FARMS & MILLS.

I WILL sell on liberal terms, and would take some good property in Atlanta or Marietta. The Property is known as

"Mount Vernon, or Ed. Camp's Mills,"

On the old Stage Route between Atlanta and Dahlonega, 24 miles above Atlanta, 16 from Marietta, 10 from Norcross or Duluth, on the Atlanta and Richmond Air Line Railroad, between Roswell and Alpharetta Has a salubrious climate, with an abundance of PURE COLD WATER. It is well improved—fine Wheat, Corn, Cotton and Clover Land and an Orchard of over 20 acres. The settlement consists of about 500 acres, and can be conveniently sub divided into five or six small Farms, to suit purchasers.

THE IMPROVEMENTS,

consist of a Merchant Flouring Mill, 2¼ stories, stone building, with 2 sets of stones, with over 45 feet of water fall, within ¼ miles on Fort Killer Creek, equal to 100 horse-power. Abundant supply of stone, easily quarried on the spot Saw Mill. The walls of new Brick Dwelling up. Door and Window Frames and Sash and Blinds made, and material convenient for its completion. Best Barn and Stables in Milton county, 3x50 feet; good Corn Crib, large Shed, etc., for Wagons and Buggies. Several good, comfortable tenement houses at other settlements on the place.

The Atlanta and Roswell R. R. Co

Are about to resume work, and will probably have cars on said Road by first of January, 1874. Would invite all persons wanting such property to call on me on the premises, allowing themselves plenty of time to examine the property carefully. Can get conveyance at Norcross at any time, at reasonable rates.

E. J. CAMP,

Mount Vernon Mills, near Alpharetta, Ga.

oct21-d1w&w1w

GEORGIA, Dade County.

ORDINARY'S OFFICE, October 23 1873.

E. D. GRAHAM having filed his petition for letters of administration on the estate of Benjamin S. Hicklin, deceased

This is to cite all persons concerned to file their objections, if any, within the time allowed by law, else letters will be granted as applied for.

J. A. BURNETT, Ordinary.

oct31-w30d Printer's fee $4

THE COUCHE HOUSE

KINGSTON, GEORGIA,

T. R. COUCHE............PROPRIETOR

THE Proprietor of this establishment would respectfully inform the traveling public that his large and spacious Hotel is now finished and ready for the reception of visitors. His rooms are all large and comfortable, and are now being furnished with new furniture throughout, and his guests may rest assured that nothing will be left undone to make them comfortable. He pledges himself that his table will be supplied with the very best the market affords. The excellent climate and delightful water of this section of Georgia, its salubrity, bringing Kingston ...

BUSINESS DIRECTORY.

PROFESSIONAL CARDS.

Cards of six lines or less, under this head inserted for twenty-five dollars for one year; fifteen dollars for six months; ten dollars for three months; five dollars for one month. Payable in advance.

JNO. H. JAMES. Banker, James' Block. Interest allowed by agreement on long deposits. june1-dly

H. H. CARLTON & CO., REAL ESTATE AGENCY, Athens, Georgia. july23-d6mo

DR. R. S. BILLUPS, Resident Dentist. Office over Chamberlin & Boynton's, Whitehall street, Atlanta, Georgia.

L. D. CARPENTER, DENTIST, NO. 47 WHITEHALL street, Atlanta, Ga. june7-dly

DAN McDUFFIE & BRO., PLAIN AND ORNAMENTAL Plasterers. Orders promptly attended to. Office at Simmons & Hunt's store, Marietta street, Atlanta, Ga. apr18—dtf

DR. J. B. MURPHY, Resident Dentist. Office over Richards' Book Store, Alabama st. From a practical experience of thirty years, I feel confident that I can meet the wants of all who may need the services of a practical dentist. aug24-d6m

LAWYERS.

WARREN AKIN & SON, Attorneys at Law. Cartersville, Ga., WARREN AKEN, T WARREN AKIN. sept23-d3m

JESSE M GOSS, ATTORNEY AT LAW, will give prompt attention to all business entrusted to him. Office—Corner of Whitehall and Alabama streets, Atlanta, Ga. sept4-d3mo

FRANK P. GRAY, Attorney at Law, Atlanta, Georgia, will give prompt attention to all business intrusted to his care. Office with Colonel L. E. Bleckley, corner Peachtree and Harris streets. aug27-1y

E. J. KIKER. J. N. KIKER.

KIKER & SON, ATTORNEYS AT LAW, Calhoun, Georgia, (office over Boaz & Brown's store), will practice in all the Courts of the Cherokee Circuit; Supreme Court of Georgia, and the United States District Court at Atlanta, Georgia. sep4— june4—dly

M. VAN ESTES, ATTORNEY AT LAW, Gainesville, Ga. Will practice in the counties of the Western Circuit, Supreme Court of the state, and in the District Court of the United States at Atlanta. july18-d3m

JASPER N. DORSEY, ATTORNEY AT LAW, Gainesville, Ga. Will practice in the counties of Hall, Forsyth, Dawson, Lumpkin, White, and in the Supreme Court and Federal Courts at Atlanta. Special attention given to bankruptcy cases. july13-d12m

ANDREW SLOAN, Attorney at Law, Savannah, Georgia, will practice in the Superior Court of Chatham county, and in the United States Courts of the Northern and Southern Districts of Georgia. Special attention to collections and bankrupt matters june20-dly

LLOYD & GOODE, ATTORNEYS AT LAW, Montezuma, Georgia. Will practice in the Courts of the Southwestern Circuit and the Supreme Court and Circuit and District Courts of the United States june10—dlyr

L. S. ROAN, ATTORNEY AT LAW, Fairburn, Georgia, will practice in the Courts of the Tallapoosa Circuit. Special attention given to cases in Bankruptcy and Collections. Remittances made promptly. june28-d6m

J. H. TURNER, Attorney at Law, Forsyth, Ga., will practice in the courts of the Flint Circuit, and also in the Supreme and Federal Courts at Atlanta. Special attention given to collections. july4-d6m

GEORGE N. LESTER. WM. S. THOMSON.

LESTER & THOMSON, ATTORNEYS AT LAW will give prompt attention to all business entrusted to them. Office in Kimball House, Atlanta, Ga. july13-d6m

E. G. SIMMONS, Attorney at Law, Thomaston, Georgia nov10—d12m

JAMES C. BARTON, Attorney and Counsellor at Law and Real Estate Agent, Conyers, Ga., will practice in the Superior and Supreme Courts of Georgia. Office first door east of Court House Building, Decatur street.

Special attention given to Collections. apr13—dly

FRANK S. LOFTIN, ATTORNEY AT LAW Franklin, Georgia, will practice in the counties of Carroll, Coweta, Douglass, Fayette, Heard, Merriwether and Troup, and also in the Supreme and Federal Courts at Atlanta. may15—dly

J. A. HUNT, Attorney at Law, Barnesville, Georgia, will practice in the counties comprising the Flint Circuit, in the Supreme Court of the State, and in the United States District Courts for the Northern and Southern Districts by special contract apr27-1y

RICHAT LeSUEUR. WARREN C. WINSLOW

LeSUEUR & WINSLOW, ATTORNEYS AT LAW, Fort Valley, Georgia. Collections in southwest Georgia a specialty. Real Estate Agents july21—d1y

JAS. A. HARLEY, Attorney and Counsellor at Law Sparta, Georgia, will practice in the counties of Hancock, Elbert, Glasscock, Hart, Lincoln, Madison Oglethorpe, Taliaferro, Warren, Wilkes, Baldwin Greene, Washington and Columbia. apr13-dly

McDANIEL & WHITFIELD, Attorneys at Law Griffin, Ga. will practice in Superior Courts of Flint Circuit, in Supreme Court of Georgia, and in United States District Court at Atlanta, and elsewhere by special contract. june7-dly

S. D. McCONNELL, Attorney at Law, office corner Whitehall and Hunter streets Practices in all the Courts in Atlanta Circuit. june1-dly

J. C. FAIN, ATTORNEY AT LAW, CALHOUN, Ga., will practice in all the Courts of the Cherokee Circuit, Supreme Court of Georgia, and United States Court, at Atlanta, Ga. june4-dly

W. R. RANKIN, Attorney at Law, Calhoun, Georgia. Office—Front room over Boaz & Barrett's Store. may27-dly

EMORY SPEER, Lawyer, Athens, Georgia.—As Solicitor General, will attend the Courts of Clarke, Jackson, Walton, Gwinnett, Hall, Banks, Franklin, Habersham, White, Rabun, and give attention to collections and other claims. mar16—dly

Z. D. HARRISON, Attorney at Law, will practice in the Superior Court of Fulton county, the Supreme Court of Georgia, and the United States District Court, at Atlanta. Office, No. 33, Capitol building. mar 9-1y

JESSE S. THASHER, Attorney and Counselor at Law, Atlanta, Ga., will give strict attention to all business intrusted to his care. Remittances promptly made. dec19 d19

Business Directory of other Cities.

AUGUSTA, GA.

JOHN W. BESSMAN, Wholesale Dealer in Choice Liquors, and Agent for John Gibson's Son & Co., Philadelphia. 287 Broad street.

W. A. RAMSEY, Agent. The People's Clothier. 285 Broad street.

MYERS & MARCUS, Jobbers of Dry Goods, Notions, Boots and Shoes, Hats, Caps and Clothing. 274 Broad street.

J. MYERS. S MARCUS.

CENTRAL HOTEL—MRS. THOMAS, Proprietress.

GREENE & ROSSIGNOL, Successors to Wm. H. Tutt, Importers and Dealers in Drugs, Chemicals, Essential Oils, Corks, Sponges, and Druggists' Sundries, 264 Broad street.

A. MENDLESON, Rectifier and Wholesale Liquor Dealer, 295 Broad street.

J. C. MASSENGALE, Traveling Agent.

CHARLESTON, S. C.

BANKS.

BANK OF CHARLESTON, (N Banking Association,) 12 Broad street.

WM. B BURDEN, Cashier, A. S. JOHNSON, President.

Capital, $600,000.

DRY GOODS.

EDWIN BATES & CO., 124 Meeting street.

E. W. MARSHALL & CO., 143 Meeting street.

JOHNSTON, CREWS & CO., 41 Hayne street.

JOHN G. MILNOR & CO., 135 Meeting street.

HARDWARE.

HART & CO., 39 Hayne street.

J. E ADGER & CO., 139 Meeting street.

BOOTS AND SHOES.

D. F. FLEMING & CO, 2 Hayne street,

E. B. STODDARD & CO., 165 Meeting street.

T. M. BRISTOLL & CO., 145 Meeting street.

MILLINERY, FANCY GOODS, NOTIONS AND WHITE GOODS.

JOHN S. FAIRLY & CO., 37 Hayne and Market street

STOVES, TINWARE, HOLLOW WARE, Etc.

WILLIAM SHEPHERD & CO., 29 Hayne street

HATS, CAPS, Etc

EDMONDS T. BROWN, (of late firm of T. D. Fleming) 43 Hayne street.

GROCERIES.

G. EO. W. WILLIAMS & CO., 1 and 3 Hayne street

H. HENRY BISCHOFF & CO., 197 and 199 East Bay

O. F. WIETERS, 131 East Bay.

S. STEFFENS, WERNER & DUCKER, 93 East Bay, 28, 30 and 32 Vendue Range.

W. H. CHAFEE & CO., 65 and 207 East Bay.

W. WAGENER, MONSEES & CO., 165 and 169 East Bay and 2 and 4 Queen street.

DRUGS AND MEDICINES.

FOREIGN AND DOMESTIC FRUITS

C. BART & CO., 55, 57 and 59, Market street.

PAUL WELCH & CO., 118 East Bay.

CLOTHING.

EDWIN BATES & CO., 124 Meeting street.

F. FAIR & CO., 208 King street.

JOHN G. MILNER & CO., 135 Meeting street.

DOOR, BLIND AND SASH FACTORY

P. P. TOALE, Factory -Holbeck's Wharf; Sale room and Office, 20 Hayne street.

SASH, BLINDS AND DOORS.

I. H. HALL & CO., 2, 4, 6, 7 and 8, Market street.

GENERAL COMMISSION—FLOUR, GRAIN, ETC.

J. N. ROBSON, 68 East Bay 173 Atlantic Wharf

CIGARS AND TOBACCO.

MANTOUE & CO., Proprietors of the Charleston Branch Havana Cigar Factory, "LaValentina," 118 East Bay.

TINSMITHS AND PLUMBERS' GOODS AND TOOLS.

WILLIAM SHEPHERD & CO., 29 Hayne street.

ATHENS, GA.

SUMMEY & NEWTON, Wholesale and Retail Dealers in Hardware, Agricultural Implements etc.

CHILDS, NICKERSON & CO., Dealers in Hardware, Iron, Nails, Mill Findings, Agricultural Implements, Chicago Farm Pumps, etc.

A. S. DORSEY, Dealer in Dry Goods Groceries and assorted Merchandise, and Agent for the justly celebrated Sea Fowl Guano.

DEUPREE'S OPERA HOUSE, complete in all its appointments; seating capacity 800 persons. apply to LUCKY & YANCEY.

WASHINGTON, GA.

SUMMER'S HALL, Washington, Ga. For Balls, Concerts, Theatres, etc., apply to JOHN D. FLOYD.

PROFESSIONAL DIRECTORY.

W. W. LUMPKIN, Attorney at Law, Union Point, Ga., will give strict attention to business entrusted to his care. Refers to P. W. Printup. may 13-1y

JOHN F. REDDING, Attorney at Law, Barnesville Ga., will give strict attention to business entrusted to his care. my3-1y

MALCOLM H. JOHNSTON, (late of Georgia) Attorney at Law, No. 31, St. Paul street, Baltimore Md. Refers to Hon. Alex. H Stephens, Crawfordville, Ga; Hon. Wm. Hope Hull and Wm. A. Walton Esq., Augusta, Ga.; Gen. A. R. Lawton, Savannah and Col. L. N. Whittle, Macon, Ga. apr18-d6m

MATT. H. SANDWICH, Attorney at Law and Solicitor in Bankruptcy, Thomaston, Georgia. Will practice in the Flint Circuit and in the United States District Courts of Georgia. Office, in Cheney's Building. sep14—d6mo

GEORGIA REAL ESTATE

—AND—

Immigration Company.

AN act of the Legislature of Georgia having authorized the formation of a Company "to facilitate the Sale of Real Estate in Georgia and to encourage immigration thereto," the undersigned propose to carry out the purposes of the grant by presenting to the public prizes in the form of real estate, both in town or country, to be drawn for on the second Wednesday in January, 1874.

Parties desirous of selling real estate are invited address the Company, describing the property and the price they are willing to take therefor.

The following extract from the law will explain the plan and purpose of the Company:

"Any person desirous to sell or dispose of his, her or their real estate through the said Land Agency by Lottery, or otherwise, shall before doing so fully describe the same as to the number of acres, and if a city lot the number of feet, its boundaries, character of the improvements, and county in which located, so it can be fully identified; shall then place a fair valuation thereon, which valuation shall be certified to by two disinterested citizens of the county or neighborhood in which the land is located, and when these prerequisites are complied with and the property offered for sale or lottery by the said Land Agency The party or parties having the control of said land and improvements shall bind themselves in a good and sufficient bond to said Land Agents, or their successors, to make a valid title thereto to whoever may be the drawer or purchaser thereof; but no obligation to make the titles given to said parties shall be of any force or effect for a longer period than six months unless the valuation affixed to the property shall be tendered within the said term of six months from the date of said bond, whenever the said Land Agents or their successors shall tender to the owner or controller thereof, in currency, the valuation agreed upon for said property." See Georgia laws, 1866, page 70, for full act.

CORPORATORS.

WM SCHLEY, Savannah,

ROBT SCHLEY, Augusta,

JAS GARDNER, Augusta.

MANAGERS.

A M WALLACE, Atlanta,

H L WILSON, Atlanta,

J D WADDELL, Marietta

Parties desiring to dispose of real estate upon this plan will address JAMES GARDNER, President, of the Georgia Real Estate and Immigration Company at Augusta Georgia, or Atlanta, Georgia. oct15-

10,000 PERSONS READ

The Abbeville Medium,

PUBLISHED WEEKLY AT

Abbeville Court-House, So. Ca.

A LARGE, handsome sheet of thirty-two columns. A representative of the enterprise, wealth and intelligence of the up-country—the most refined and prosperous section of the state. Two dollars per annum, in advance. **In One Day's Travel from Atlanta.** Contracts advertisements very reasonable. Address HEMPHILL & CO., Proprietors, Abbeville S. C.

oct5-dtf

A Good and Large Sea Island

PLANTATION,

NEAR SAVANNAH, is offered in Exchange for a House and Property in Atlanta, Georgia.

sep18—dtf B. M. MOREL

THE "VICTOR."

WANTED—General Agents in every State in the South, for the "VICTOR" Sewing Machine.

The "VICTOR" requires no "Puffing" to sell it.

For terms address R. J. WILLS, Atlanta, G,

aug6—dtf

BANK OF THE STATE OF GEORGIA.—F. M. Coker, President; W. W. Bell, Cashier. Paper discounted Deposits received. Foreign and Domestic Exchange bought and sold. Checks on all points in Europe in sums to suit. Agents for the Inman and Cunard Steamship Lines. First-class and steerage tickets at lowest rates. july4-dly

PHYSICIANS' PRESCRIPTIONS

A SPECIALTY AT THE DRUG STORE OF

ROLAND B. HALL,

Druggist,

Corner Cherry Street and Cotton Avenue, Macon, Ga sep1—dtf

SOUTHERN NURSERY,

IRWIN & THURMOND.

WE are offering to the public a selection of Fruit adapted to the Southern climate, consisting of Apples, Peaches, Pears, Plums, Cherries, Quinces, Grapes, etc Our Floral and Ornamental Shrubbery Department is complete. We have everything usually found in a well conducted Nursery, and of varieties we have TESTED and KNOW to be suited to the South ern climate. We are DETERMINED to make good stock and sell at REASONABLE prices. All orders by mail attended to with promptness and care. We have reliable agents, either local or traveling, in many localities in this and other States South, and we PREFER, where convenient to our customers, to do our business through them. We will, upon application, furnish gratis our Catalogue and Price List. Address P. O. Box 565, Atlanta, Georgia. july6—dly IRWIN & THURMOND.

SENOIA HOTEL,

SENOIA, GEORGIA.

THE DAILY CONSTITUTION

OFFICIAL JOURNAL OF STATE, COUNTY AND CITY.

The Largest City, County and State Circulation.

DEFIES REFUTATION

To Lawyers.—A full report of the decisions of the Supreme Court is furnished to The Constitution by the Reporter of the Court.

To Correspondents.—We donot read anonymous letters and communications. The name and address of the writer are indispensable. Rejected communications we can not undertake either to return or preserve.

ATLANTA:

MONDAY, NOVEMBER 11, 1873.

Brevities.

A bookseller advertises "calf poets two dollars and fifty cents each."

Mrs. Myra Clarke Gaines was in Washington city on the 3d.

Outstanding legal tenders $361,707,271 on Friday and $361,837,271 on Saturday night.

A. T. Stewart, the New York merchant, has been exactly fifty years in business in that city.

The net profits of three of the Saratoga hotels for the past season are estimated to be $37,530.

Chicago has four large silver-smelting works in operation, and will ask Congress to establish a United States mint there.

General J. B. Hood, says the New Orleans Times, has returned from a long visit to the North, looking greatly improved and invigorated.

The "oldest Mason in America," who died in Wisconsin the last time, has removed to Terre Houte where he is now living at the age of 104.

Hereafter, don't ask a prisoner, "Are you guilty, or not guilty?" Let the question be, "Have you, or have you not, any rich relations?"

The latest report concerning Dr. Livingstone is that he is held a prisoner in Central Africa by a tribe which demands a heavy ransom for his release.

Wm. Hooper, trustee of the Cincinnati Southern Railroad, started to Europe on Saturday to negotiate for the sale of five million Southern railroad bonds, to be paid for on delivery.

A million dollars' worth of ostrich feathers are imported into England every year from the Cape of Good Hope. Every pound of those feathers is said to be worth fifty guineas in the London market.

Captain John Hampden Chamberlayne, recently of the Petersburg Index, made his bow Thursday morning, as the editor of the Norfolk Virginian. His salutatory to the public is in admirable taste.

The moving bog in Galaway, Ireland, it is feared, will submerge the town of Dunmore owing to the late heavy rains. The cavity formed by the large mass of the moving bog is a mile in length by half a mile in breadth.

Queen Victoria has received from the Thirteenth Hussars a celebrated horse twenty-seven years old, and one of the few remaining horses that took part in the famous charge of Balaklava. The animal will be kept in London at the Queen's stables.

Potter Palmer's new hotel in Chicago, just thrown open to the public, is said to be the finest caravansary in the world. The building will cost about $2,000,000: the site upon which it stands is valued at $1,000,000; the furniture will cost nearly $500,000.

Several months ago a Western editor asked the question: "Does one woman in fifty fill the lower half of her lungs with air?" Since that time he has had the happiness to inherit an able-bodied mother-in-law, and is now prepared to take the affirmative of the proposition against all comers.

Last week, in Memphis, the deaths were, yellow fever, 27, other causes, 30. Decrease from last week, yellow fever, 59, other causes, 17. The Secretary of the Board of Health says: The week's summary shows the city free from all danger of infections or contagious diseases. Deaths from yellow fever are but the last lingering results of the late epidemic.

A very curious statement comes from Indiana, to the effect that every book belonging to the State Library—three thousand volumes in number—has been stolen. Everybody was so busy getting divorced that nobody missed the books till after the last of them was filched away.

Count De Villain, of Belgium, married Miss Gordon, of Cleveland, Ohio, in the cathedral of that city on the 5th inst. The ceremony was performed by Archbishop McCloskey, of Louisville. The altar was decorated with flowers at a cost of $6,000, and the bride receives a dowery of half a million.

Mr. Russell Gurney, who has made himself so favorably known in this country in connection with the negotiaions growing out of the Geneva arbitration, has refused a Peerage, but will accept a Baronetcy, and remain in the House of Commons, the real seat of power in Great Britain.

The special Senate Committee on Transportation routes to the seaboard are to meet on the 17th instant, will then proceed South to investigate the claims and hear evidence on the proposed canal route from Savannah to the Coosa river. The committee do not expect to present their report before the last of January or early in February.

A ludicrous incident occurred at Haymarket Theater, London, recently. Miss Edith Gray appeared as Juliet. She was about to pledge Romeo in poison, and was exclaiming, "I drink to thee!" when a soda water bottle burst with a loud explosion in the gallery. Juliet had enough presence of mind not to heed the formidable interruption; but the public went into convulsions.

There is a Professor Capen in Bangor, Me., who prognosticates the weather some four days ahead. Sometimes he hits it and sometimes he does not. When he does hit it he attributes it to his sagacity, but when he does not hit it he attributes it to disturbances in the diffusive influx of the fine lines of the radiating influences of the sun's solarity. This should be conclusive.

The United States steamer Tuscarora has arrived in San Francisco from her cruise, sounding for the cable line to the Orient. She cruised 1,100 miles toward the Aleution Islands, and 100 miles west of Cape Mendocino, and found a submarine mountain 4,600 feet high. The deepest sounding was 2,443 fathoms, 140 miles west of Farralone's Island. She was ordered back on account of the lateness of the season.

The comptroller of the currency has notified the national banks of the country, to furnish statements of their condition on October 13th and November 1st, respectively. He desires these statements in order that he can make comparisons enabling him to determine the exact effects of bank suspensions. Instead of, as heretofore, making the newspaper publication of these statistics compulsory, he will allow it to be optional with the banks.

At a recent meeting of representatives from the different cotton manufacturing corporations of Fall River, Massachusetts, it was voted that on and after Tuesday, November 4, the mills run on half time—four days each week, eight hours a day. All the mills, thirty-nine in number, come into this arrangement, except the Mechanic's and Border City, which have contracts for the month of November, and the Robeson and Fall River Print Works Mill. These mills employ about 14,000 operatives, and when in full operation their monthly pay rolls amount to about $450,000.

Most people in riding modulate their voices to the circumstances without, perhaps, thinking of this matter, or without being aware of its explanation. The same effect may be noticed in concerts, where silly people talk during the performance. During the loudest crash of the orchestra or organ they talk sweetly on, only to find themselves shouting aloud when an abrupt piano passage comes. At an organ concert in a music hall the audience were once amused to hear a bit of conversation that was not intended to be public. The organ pealed through the hall with every stop out, and just as it sometimes will indulged in a remarkably piano passage, and in the unexpected stillness an old lady was heard to remark aloud: "We always fries 'em in butter."

The Distribution.

As our subscribers have taken hold of our proposition in such a manner as to leave no reasonable doubt of its grand success, and as letters are pouring in upon us in great numbers, we beg to impress upon all a few simple rules, that will save them possible loss and relieve us of no little trouble and perplexity. When the fact is considered that every subscriber's name is recorded three times with his address—upon the cash book, card book and a separate book for the register of names and the numbers—it will be seen that the labor involved is considerable. The business manager is up till midnight posting his books. Please write name, post-office and directions clearly and distinctly, and send money by [illegible]

Our Darwinism.

In another column will be found the article referred to by A. H. S., in Sunday's paper. It is quite able and interesting.

A Subscriber for Five Years.

We have received the following letter from a subscriber:

FORSYTH, GA., November 7, 1873.

Editors Constitution:

GENTLEMEN—I write to inquire if paying my subscription for the Weekly for five years in advance will entitle me to a card. If so, I will forward $10 at once.

Yours truly, ***

Most assuredly. Any weekly subscriber has a perfect right to pay his subscription for a sufficient number of years to entitle him to one or more cards, if he does not choose to become one of a club of five. So may any daily subscriber secure a card for every year of subscription paid for. The Constitution has frequently in its history had subscribers to pay for two and three years in advance.

A Newspaper Curiosity.

A friend has given us quite an interesting curiosity in the shape of a copy of the Savannah Morning News, issued in 1850, nearly a quarter of a century ago. It is a neat little twenty column daily, having "the largest circulation in the city," an expression that we have some faint recollection of seeing in more modern times. It is brimful of advertisements, showing that it was as popular with the people of Savannah then as to-day. But a comparison of dimensions shows the strides which the great paper of to-day—an honor, not only to Savannah, but the State—has made in the march of journalism.

Georgia Press Association.

The Press Association of Georgia has postponed its semi-annual meeting until the 15th of December. If the newspaper men of the State come here to morrow, they would find our hearts and homes ready to welcome them, and the postponement till December will but increase the ardency of our welcome. Brethren, Columbus is ever ready to welcome her friends. Our arms are outstretched till the time named. Our hearts are stronger than our arms.—*Columbus Enquirer.*

We hope to see a rousing meeting.

The Shooting of the Cuban Leaders By the Spaniards.

The capture of the Virginius and the execution of four Cuban leaders by the Spaniards bids fair to make a large noise in the world. While these victims were undeniable Cuban sympathizers they were caught upon the high seas, and their summary killing by the Spanish authorities is a brutal and atrocious violation of the law of nations. Gen. Ryan, one of the executed, was an American citizen.

The authorities of the United States government are looking into the matter to see how far international right has been violated. Our dispatches give intimation that the Spanish authorities have great good feeling for this government, and will be prompt to offer redress.

Mississippi.

The hacknied adage hath it, that no sweet but has some bitter. The thing seems true of politics as well as roses. The thorn of the recent elections, with their sweeping harvest of Democratic success, is the signal Radical triumph in Mississipdi. Ames, the puppet of the epaulettes, the young spawn, by adoption, of the Butler hornet's nest, the bayonet-elected Senator of Mississippi to the United States Senate, has been elected Governor by an overwhelming majority. The Democrats made no nomination, but supported Alcorn, the rebellious Radical. It was no go. The devil's brood rallied to their true representative, and spurned the malcontent. The Democrats carried their ducks to the wrong market.

The aspiring young popinjay of Mars leaped to the gubernatorial seat from the broad backs of the loyal Africans, and the Radical Cataline, the spasmodically virtuous Alcorn, and his ill-mated allies, the Democrats, are floundering in the slough of defeat.

Wherever there is a black majority, we may look for this result every time. South Carolina has exemplified it time and again. In Tennessee and Virginia, and Missouri, the Alcorn experiment worked well. But in Carolina and Mississippi, and Louisiana, it looks as if even this strategy must fail and the poor States be doomed to black radical domination.

Alas for these States.

Summary of State News.

CAMILLA.

Cotton is still declining and business dull.—The Camilla School reports between 60 and 75 pupils.—The Great Eastern Circus exhibited in Camilla on last Tuesday to immense audiences.—Through fear of yellow fever, very few persons from Camilla have visited the Thomasville Fair.—*Enterprise.*

A diminutive Camilla nigger, who had climbed up on top of one of the cages belonging to the Great Eastern Circus to peep through the crack, was mistaken by the showman for a monkey. Vigorous efforts were made by the management to capture him, and considerable dodging was done by the darkey to avoid the traps set for him. When the astonished circus men learned that their supposed monkey was only a species of African raised in that region for agricultural purposes, they negotiated for the purchase of a small quantity to supply Northern menageries. The county is much gratified at this new source of revenue.

ROME.

A few nights ago Conductor West, of the Selma, Rome and Dalton Railroad, had some of his effects stolen, and was thoughtless enough to accuse a negro man, Lawson Shropshire with having had a hand in the theft. The virtuous darkey at once knocked him down with an iron chain and jumped off the cars. *Commercial.*

AMERICUS.

Lee Smith, the colored wife murderer, was hung at Preston on the 7th inst. A large crowd of people, mostly colored, and including many women, were present. He was hung at the same place and on the same gallows that Spann and Miss Eberhart were. His neck was broken by the fall and he died with very little suffering.—Corinne Rees, an infant aged fourteen months and 4 days, and Helen Rawls, her sister, aged three years and seven months, children of Mr. and Mrs. H. B. Johnson, have recently died within five days of each other. The whole community sympathizes with the parents.—*Republican.*

SAVANNAH.

Colonel T. G. Bacon will be at the Savannah Fair with his famous stable of racing stock.—The Central Railroad will issue return tickets for the Fair.—The Lutheran Synod which recently had a session at Bethlehem Church, in Columbia county, Florida, have determined to locate a Lutheran College in the old Springfield Academy. Springfield is a small village about twenty-seven miles from Savannah, and about five miles from Whiteville, Station No. 3, on the Central Railroad. It was once a famous summer resort for families from Savannah. The academy is a large two story wooden building on a brick basement.—Cow cases are helping the Savannah magistracy through the present crisis.—Mr. William A. Jube, a young man who recently came to Savannah to enter into business, died very suddenly, Saturday morning. At first it was thought that he had committed suicide, but the Coroner's jury found otherwise.—*Advertiser & Republican.*

The troubles which occasionally befall dry goods clerks are very distressing. A young lady called upon one of these knights of the yard-stick, who does business in Savannah, the other day, and insisted that the gloves he had sold her did not match the dress. The clerk ventured to suggest that she had mistaken the store, when the young lady's big brother remonstrated with him upon the wickedness of disputing a lady's word so effectually that the poor clerk's yard-stick was mashed into a thousand pieces, and he himself had to be sent home on a matress. He intends to quit the dry goods business and try hearse driving for a change.

LOUISVILLE.

Louisville shipped 300 bales of cotton on Monday last.—Judge William B. Watkins of Louisville lost his wife last week. She died of consumption, with which complaint she had been suffering for several months.—James Mullins had his house and its entire contents burned while he was in his field at work, on the 30th of last month.—*News and Farmer.*

Green Maxwell and Isham Prior, gentlemen of color and spirit, who reside near Louisville, had a political discussion the other day which terminated in the usual way. Prior had a knife, but Maxwell gathered up a billet of wood which he plied so successfully about the other's head that there was a funeral at his house the next day.

COVINGTON.

Miss Octavia Livingstone, a most estimable young lady died at the residence of Dr. Travis in Covington on Wednesday night last of bilious pneumonia.—[illegible]

Dr. Bledsoe on Darwinianism.

Every one has heard the noise which a few brilliant scientists have made, and are still making, in this little planet of ours. Their sound has gone forth into all the world. Their writings are everywhere the themes of conversation among all classes, and the subjects of discussion in all sorts of periodicals, quarterlies, monthlies, weeklies and dailies. Our young men and our young misses, still in their teens, read them with avidity and discuss with marvellous glibness, the newest fashions in philosophy, religion and science. They seem to have forgotten that there were ever any great men in the world before the advent of Darwin, Tyndall, Huxley and company. They have heard, no doubt, that there have been such men as Anaxagoras, Socrates, Plato, Aristotle, Pascal; Kepler, Galileo, Bacon, Newton and Butler, but they seem to regard them as little better than old fogies, whose old-fashioned notions of providence and prayer are now fast becoming obsolete.

We shall not fatigue the reader's attention by a discussion of the details of the system of these new lights in philosophy, science and religion. On the contrary, having studied their writings, we shall merely offer a few general reflections on the character of their minds, and the nature of their speculations. Their appearance has taken the world by surprise. This knot of scientists, one and all, are conceded to be exceedingly brilliant; and, bursting upon the world like a comet, they have strewn after them a train of followers which seems to cover a third of the heavens. The first thing that strikes is, that this potentous, blazing comet has a moveable tail-piece; for it was only the other day that we saw it attached to a much meaner meteor of the air. Who does not remember the very recent reign of Knatt and Gliddon, and the great noise, as of a mighty, rushing wind, which they made in the so-called learned world. It was the leading idea of Knatt and Gliddon, as is well known, that all the races of men, with all their astounding diversities, could not possibly have proceeded from one pair of pragenitors. Hence, the demonstrations being completed, it was confidently concluded that God, as his pretended word declares, did not make of one blood all the nations of the earth. The Bible was exploded, the Christian religion was overthrown, and the universal air rang with shouts of applause and songs of *Io Triumphe* at the sublime achievement and victory of the philosophers of Alabama. But how soon that shout died away, and how suddenly another song was heard from most of the followers of Messrs. Knatt and Gliddon.

This new song they now send forth as the followers of Messrs. Darwin, Huxley and Tyndall, whose leading idea is diametrically opposed to that of their former guides. For these men, as all persons know, now contend, that not only all the races of men, but also all the species of animals and of plants, proceed from one and the same "primordial form." It was only the other day that these men, laughing at the credulity of priest-ridden Christians, believed that God could not, or did not, make of one blood, or one pair, all the nations of men to dwell on the face of the whole earth. But now, at the bidding of their new teachers, they believe that Nature—that inanimate, unthinking, and unreasoning nature—has made of one primordial form or cell, or at most, of several such forms or cells, all the infinite variety of species in the animal and vegetable kingdoms. And again, as if in profound contempt of their recent faith, the same shouts are heard, and the same songs of triumph are sung—that the Bible has fallen, that Revelation is refuted, because it is made to appear in the clear noonday of science that God did not create man at all, much less in his own image. In other words, because, as Darwin has demonstrated, the biped man, and all other living things, have grown up out of the dank womb of nature, from the same primordial forms or cells, without the fiat of a God. Thus, as we have already said, does the huge train of the new comet, or the moveable tail-piece, attach itself to every meteor which, with portentous glare, may happen to cross the pathway of the "Sun of Righteousness."

This theory is nothing new under the sun. It may be, and indeed is, admired for its novelty; but it is, in fact, as old as the hills. Many advocates, too, has it had, both among the leared and unlearned, before the appearance of Messrs. Darwin, Huxley, Tyndall, and so forth. One of the most noted of these is one of the characters in Uncle Tom's Cabin, namely, the poor little negress *Topsey.* When asked who made her, she replied, as every one is aware, "I's not made at all; I jist growed." Now, this notion of the little negro is the leading idea of Darwin, tricked out and adorned with all the splendid spoils of science, like a full-grown daughter of Ethiopia in all the meretricious finery of her holiday dress.

Again, the great idea, the learned hypothesis, of Mr. Darwin and the little negro was anticipated by Lord Monbodda. For, in the hands of the old Scotch Laird, as well as in these of the New English scientist, the theory of development culminates in the grand formula that man is a monkey, minus the tail, with a few anterior outgrowths to compensate for the loss of his posterior appendage. If we do not deny the grandeur or the glory of the discovery, let us, at least, distribute the honor to whom honor is due, and not concentrate it all on one person or one age. Let the little negro, we say, as well as the learned Laird, come in for a share of the glory. Especially, let us not rob the little negro; for, as she had no learning and no science, she must have made the great discovery by a simple intuition of the soul or 'faculty divine.'

Once more, according to the juvenile performance of J. J. Rousseau, man was, at first, a mere animal. In that performance, he says, "some savages have been found to go upon all fours," not having reached, as yet, the erect form and intelligence of manhood. But "the earth, abandoned to its natural fertility, and covered with immense forests, offers, at each step, magazines and retreats to the animals of every species. Men, dispersed among them, observe them, imitate their industry, and raise themselves thus even to the instincts of brutes!" Happy transformation! Glorious development! Men actually raise themselves to the instincts of brutes. It is in relation to this happy state, in which men and brutes were all equal, that Pope, in his essay on man, exclaims:

"Pride then was not; nor arts, that pride to aid;
Man walked with beast, joint tenanting the shade,
The same of his table, and the same his bed,
No murder clothed him, and no murder fed."

It was also in relation to this blessed state that Voltaire said, 'when I read Rousseau's beautiful description of the state of nature, I feel inclined to resume my primitive rank in the scale of being, "and go upon all fours." Happy, indeed, had it been for the manhood of Voltaire, if this had been the only instance in which he had ever felt inclined to make a monkey of himself. But, unfortunately the great wit was, in more particulars than one, disposed to illustrate in his own person the reverse process of development, *or to show us Darwinism going backward.* Pythagoras maintained, not that brutes ever become men, but that men often become brutes. If we were compelled to choose between the two themes, we should prefer the dream of Pythagoras to that of Darwin, as having more of historic evidence and verisimilitude in its favor. For, in fact, we have frequently seen the rational and immortal parts of man sinking into the brute; we have never beheld that glorious image of the Divinity emerge from a mere animal. That is, except in the fine spun theories of our modern scientists, or of other dreamers.

Tennessee News.

The Chattanooga Exposition is said to be a success.

The Gainsboro News claims that Jackson county has the sorriest jail in the State. A prisoner made his escape recently by removing a log.

The Memphis Register of the 5th says: It is a remarkable fact that out of about a hundred printers who were up late at night during the prevalence of yellow fever in this city, but two or three were afflicted with it, and they all recovered.

Mayor Johnson, of Memphis, received the following note from a little girl:

"PADUCAH, November 4.—Mr. Johnson: Mama said if I would be right still and read two hours, she would give me one dollar. I did it, but it was hard work, I tell you. I send it to you to give to some poor litle girl who has no mama. Your little friend,

BLANCHE LEFTWICH."

The Columbus Herald of the 7th chronicles a successful hunting excursion. A party of gentlemen went to the Collier place, Lewis county, near the old Webster Camp, last week. The party numbered fourteen; they [illegible]

BY TELEGRAPH

TO THE ATLANTA CONSTITUTION

See Sunday and Monday Noon News on First Page.

EARLY NIGHT NEWS

CRASH NOTES.

ANDY JOHNSON GETS A THIRD OF HIS MONEY—MORE DISCHARGES.

WASHINGTON, November 10.—Among the depositors who received 30 per cent. of their deposits in the First National Bank, at the first distribution of assets of that institution, was ex President Johnson, who received nearly $22,000 out of the $73,000 he had on deposit there.

NEW YORK, November 10.—A failure in the tea trade is announced.

Thirty-five thousand tons of iron, consigned to the Northern Pacific Railroad has been attached.

Seven jurors have been obtained in the Tweed case.

Four hundred laborers were discharged from the department of public works to-day, and two hundred more will be discharged Saturday. Appropriations to set aside for them is extended.

Greenleaf, Morris & Co. have notified the Stock Exchange that they are ready to pay in full.

THE WEATHER.

GENERALLY CLEAR IN GEORGIA.

WASHINGTON, November 10.—Probabilities: For the Northwest rising temperature, southerly winds and cloudy weather.

For the Upper Lakes, and thence over Indiana and Illinois, northeasterly winds, warmer and cloudy weather.

For Kentucky and Tennessee, northeasterly shifting to southwesterly winds, rising temperature, and partly cloudy weather.

For the Gulf States, light, variable winds and partly cloudy weather.

For the South Atlantic States, northeasterly winds and generally clear weather.

For the lower lakes, northerly winds, low temperature and partly cloudy weather.

For the Middle and Eastern States, northwesterly and northeasterly winds, low temperature and generally clear weather.

Reports are partly missing from the Southwest and the extreme Northwest.

MARINE.

LONDON, November 10.—The steamship City of Richmond was spoken November 4th with the engines broken. All well.

NEW YORK, November 10.—Arrived—Flag, Regulator and Savannah.

CHARLESTON, November 10.—Arrived—Germania, Volunteer and E. Janet.

SAVANNAH, November 10.—Arrived—General Barnes, Fire Queen, Sawley and Chludow.

SPLASHES.

MEMPHIS, November 10.—Two yellow fever deaths up to noon. Three new cases reported.

QUEBEC, November 10.—Settlers on the Island of Auxticasta are represented to be a starving condition, and Government steamers have been dispatched with large supplies of provisions for their relief.

ST. LOUIS, November 10.—Jas. H. Lucas, the wealthiest citizen of St. Louis, died last night.

WASHINGTON, November 10.—Gen. Crook, commanding the department of Arizona, reports the slaughter of fourteen Torton Indians, during the recent scout.

ABROAD.

CARLIST VICTORY DENIED—FRENCH MONARCHISM AT A DISCOUNT.

MADRID, November 10.—The report that the Carlists were victorious in an engagement near Miranda de Arga, and that Lieutenant-General Premo de Rivera was killed, is officially denied this morning. General Premo de Rivera was not hurt, nor was General Moriones captured by the Insurgents. The Government has proved dispatches from both of these officers, dated the 9th.

BERLIN, November 10.—A royal decree has been promulgated, relieving Von Roen of the Presidency of the Prussian ministry and appointing Prince Bismarck in his place, and Herr Camphausa Vice-President.

PARIS, November 10.—The anticipated compromise offered by the Right will be accepted, perhaps with some modifications. Both sides seem disposed to pursue a conciliatory course. The excitement here and at Versailles is subsiding, and it is believed the crisis is over.

LONDON, November 10.—The Carlists continue to claim a great victory at the Miranda. They report that Moriones was driven from the vicinity of Estella to Los Arcos. On the other hand Moriones, in his official report of the battle to the Spanish government, states that he passed two nights on the ground previously held by the enemy.

PARIS, November 10.—A committee representing the French residents of San Francisco, called upon Thiers yesterday and presented their address. The ex-President in his remarks in reply, told his visitors that the monarchists had suffered a check and that a Conservative Republic was assured.

GOTHAM GLIMPSES.

THE CASE OF G. B. LAMAR, OF GEORGIA, AGAINST DANA COMES UP.

NEW YORK, November 10.—It is reported the charges against Detective Farley and others in connection with the MacDonnel forgery case, have been abandoned by the counsel for the prosecution. The counsel for the Bank of England have withdrawn from the case.

To-day the suit of Gassaway B. Lamar against Charles A. Dana, to recover damages for the alleged illegal imprisonment, of Mr. Lamar by Dana when the latter was Assistant Secretary of War. which suit has been on the calendar of the United States Circuit Court for a long time, has been set down for trial before Judge Shipman to-morrow.

Nine jurors obtained in the Tweed case today.

Both Rudolph and Royal Samis were arrested on a charge of complicity in the murder of Kelsey at Huntington, L. I., were bailed by the Supreme Court at Brooklyn today in $10,000; each bail was promptly furnished. They are charged with murder in the second degree.

MORE OF THE EXECUTION OF THE CUBANS.

KEY WEST, FLA., November 10.—A letter from Havanna, dated November 5, gives the following account of the execution of the Virginius prisoners at Santiago. The four prisoners were shot at the place made famous by previous executions. All marched to the spot with firmness. Bambetta and Ryan showed marked courage, although the former was slightly affected toward the last. The two others quite broke down before they were bandaged; but Ryan kept up to the last, never flinched a moment, and died without fear or regret. Bambetta and Ryan were killed at the first discharge.

WASHINGTON, November 10.—Nothing of importance has occurred to-day with reference to the Virginius affairs, with the exception of a dispatch from Minister Sickles, notifying the Secretary of State that the Spanish government had telegraphed to the Captain General to stay all further proceedings in the case of the captives in custody. Minister Sickles was to have had an interview to-day with the Spanish Minister of Foreign Affairs, but whether he took the plan was unknown at a late hour this evening. The execution, which recently occurred, is condemned in official circles as brutal. When all the facts attending it becomes known, should it appear that the international law has been violated, immediate measures will be taken to maintain the dignity of this Government. But the Secretary of State has no idea that the Castellar Government will be slow to make due reparation as far as in its power, judging from the friendly disposition towards the United States, and the expressed desire to cultivate more intimate relations of peace. The Secretary of State is reported to have said to-day, during an interview with reference to the reported execution of Santa Rosa, that he had not been officially advised of it but that Santa Rosa had given him a great deal of trouble. He was once condemned as a pirate. After consuming a ream of paper and sending and receiving runners and cable dispatches, this government secured his release. Only a few weeks ago Santa Rosa wrote to the Secretary saying that he owed his preservation to him, therefore the Secre-[illegible]

MIDNIGHT NEWS.

PARTIAL RESUMPTION OF BUSINESS IN NEW ENGLAND.

BOSTON, November 10.—The Boston Daily Advertizer this morning introduces an article on the business out-look as follows: Reports from manufacturing sections of the country, particularly from New England places, begin to be of a more cheering tenor this morning. There is news of a resumption of business in several instances and of running manufactories on increased time. The exaggerated character of many of the statements that have appeared is daily becoming more apparent.

CUBAN MEETING IN NEW ORLEANS.

NEW ORLEANS, November 10.—An enthusiastic Cuban meeting here yesterday, at which the Surveyor of the Port, and other prominent Federal officials participated. Resolutions were adopted condemning the barbarity of the Spaniards, and calling upon the Federal Government to recognize the Cubans as belligerents and demand indemnity and apology for the recent outrage to citizens.

INTERNATIONAL WORKING MEN'S ASSOCIATION.

NEW YORK, November 10.—The Federal Council of the International Working Men's Association adopted a memorial to President Grant last night, asking for an extra session of Congress for the purpose of providing ways and means to meet the present financial and labor crisis.

FURTHER FROM CUBA.

HAVANA, November 10.—A decree issued September 3d, imposing a duty of fifty per cent. in gold on articles of luxury imported into the island has been annulled.

Port charges on shipping will be collected in gold after January 1st, 1874.

Advices from St. Thomas to the 15th instant has been received. The news had reached that Island that General Luperon, who retired from the leadership of the revolutionary force in San Domingo, two months ago, has been recalled by the insurgent chiefs, and will resume his old command. It is supposed that under his leadership the revolutionists will make a supreme effort and either triumph or be annihilated.

NEW YORK, November 10.—A private letter from a trustworthy source, dated Havana, 6th, says an official telegram was yesterday received at the palace from Puerto Principe, of an engagement between the Spanish force and a column of insurgents under command of Sanguile, in which the insurgents were severely beaten, losing twenty killed and 80 prisoners. The Spanish commander caused all the prisoners to be shot. "Pasado por las armas"—on the field of battle. The Governor of Puerto Principe, upon learning of it, took the command away from the Spanish commander and arrested him, telegraphing the event to the Captain General. The latter immediately telegraphed to Puerto Principe, causing the commander to be reinstated, and ordering the Governor to Havana. It is thought here that the Governor feels an undue sympathy towards the insurgents through the influence of his wife, who is the aunt of the late Agramonte.

FOREIGN.

GRAND BANQUET IN HONOR OF THE PRINCE OF WALES.

LONDON, November 10.—A grand banquet was given at Guild Hall to-night in honor of the birthday of the Prince of Wales. The members of the Cabinet were present. Gladstone responded to a toast to the House of Commons. In the course of his speech he alluded to the Ashantee war and declared that it demonstrated the desirability of avoiding relations which entailed such disagreeable consequences. He remarked that it was no pleasure to him to stand in security on the shore and see others laboring in the storm.

Financial and Commercial.

Atlanta Cotton Statement.

ATLANTA, GA., November 10, 1873.—Cotton closed at 11¾.

RECEIPTS TO-DAY.

By wagon	197	bales.
By Air-Line Railroad	119	"
By Western and Atlantic Railroad	41	"
By West Point Railroad	98	"
By Central Railroad	21	"
By Georgea Railroad	18	"
Total	494	bales.
Receipts previous	18,420	"
Total	18,914	bales.
Shipments to-day	308	"
Shipments previous	17,141	"
Total	17,449	bales.
Stock on hand	1,465	"

NEW YORK, November 10, 1873.—Gold opened at 7¼; closed at 7⅜.

Cotton—opened at 14½; closed at 14½; net receipts at all ports 31,320.

Telegraphic Markets.

NEW YORK, November 10.—Cotton weak and irregular; sales 1,184 bales at 14 1-8a14¼.

Cotton—net receipts 829; gross 11,161.

Futures closed easy; sales 28,550. November 13½a13 9-16; December 13 11-16a13¾. January 13¾a13 29-32; February 14 1-8a14 5 32; March 14¼a14 9-16.

Southern flour less active without important change in price; common to fair extra $6a6 75; good to choice $6 80a10. Whisky firm at 91½a92. Wheat steady but scarcity of freight room checks export demand; choice winter red western 1 50. Corn shade firmer and moderately active but scarcity of freight room checks export demand. Pork quiet and steady; new mess $15. Beef quiet and unchanged. Lard firmer at 7 3-16a7½. Turpentine dull at 39a39½. Rosin dull at $2 60. Tallow quiet 7 3-4. Freights to Liverpool firm; steam—cotton 5-8a11-16.

Money easy at 5a6. Exchange dull at 6. Gold quiet at 7¼a7 5-8. Governments dull and very little doing. States quiet and nominal.

81s 12 1-4; 62s 6; 64s 7 1-2; 65s 7 3-4; new 10 1-2; 67s 11 1-4; 68s 11; new 5s 6 1-4; 10-40s 4 7-8; Tennessees 63; new 63; Virginias 33; new 35; consul 45 3-4; deferred 7 1-2; Louisianas 35; new 40; levee 6s 50; 8s 58; Alabama 8s 65; 5s 35; Georgia 6s 58; 7s 70, North Carolina 19; new 14; special tax 6; South Carolina 20; new 8; April and October 10.

MOBILE, October 10.—Cotton opened firm, but closed easy; middlings 13½; low middlings 13¼; strict good ordinary 12¾; net receipts 2,196; exports coastwise 1,534; sales 8,000; stock 20,952.

GALVESTON, November 10.—Cotton—Demand good; ordinary 13½; net receipts 1,789 bales; exports coastwise 1,296; sales 1,200; stock 23,532.

NEW ORLEANS, November 10.—Cotton stronger; middlings 14¼; low middlings 13¾; strict good ordinary 12¾; net receipts 8,706 bales; gross 9,867; exports to Great Britain 6,310; France 2,807; continent 2.076; coastwise 212; sales 3,000; last evening 2,000 stock 47,150.

NEW ORLEANS.—Flour quiet; treble extra $7a; family $8 50a9 50. Corn—mixed and yellow 72a73; white 74a75. Oats quiet at 50 a52. Bran dull at 90a95. Hay quiet at $26. Choice pork dull $15 25. Dry salted meats dull; shoulders 6. Bacon—no demand; shoulders and clear rib offering at 6½; clear sides 7. Hams—no demand. Lard—tierce 8 5-8a9; keg 10a10 1-4. Sugar dull and lower; inferior 4½; common 6; fair to fully fair 7a 8½; prime 9a9½; molasses declined 4½; good to fair 50a52; prime 53a55; strictly prime 50 a57; choice 58; whisky firm; Louisiana 95; Cincinnati $1 02; coffee 22a23½; gold 7¼a7½; currency 1½a2½ premium; exchange sterling 15; New York sight 1½ premium.

BALTIMORE, November 10.—Cotton—buyers and sellers apart; price nominal; middlings 13½; low middlings 13; strick good ordinary 12¾; net receipts 9; gross 430; exports to Great Britain 2,343; coastwise 75, sales 250, stock 7,133.

SAVANNAH, November 10.—Cotton easier; middlings 13¾; net receipts 8,003 bales; exports coastwise 1,078; sales 1,595; stock 77,235.

CHARLESTON, November 10.—Cotton opened strong and higher, but became quiet; middlings 13 7-8; low middlings 13¼a13 5-8; strict good ordinary 13 1-8a13½; net receipts 4,218 bales; exports coastwise 2,047; sales 700; stock 36,971.

LONDON, November 10.—Linseed oil £30 3s. Spirits of turpentine 31s. 9d.

LIVERPOOL, November 10.—Bacon 46s. for new short rib middles.

Cotton sales of uplands on a basis of good ordinary, shipped November and December 8 1-8.

Lard 32s. 6d.

LONDON, November 10.—Erie 34 1-8. Exceptional rates for advances of 10 to 13 per cent have been charged, both at the Bank of England and on the street to-day. There are many rumors of failures.

PARIS, November 10.—Rentes 56f 85c.

LIVERPOOL, November 10, P. M.—Cotton; sales include 9,800 American; uplands good [illegible]

BOSTON, November 10.—Cotton; middlings 14 3 4. Net receipts 58 bales; gross 2,610 sales 300; stock 6,000.

PHILADELPHIA, November 10.—Cotton dull; middlings 14 1-4. Net receipts 18 bales; gross 497.

AUGUSTA, November 10.—Cotton strong and in good demand; middlings 13 1-4. Receipts 1,230 bales; sales 1,499.

MEMPHIS, November 10.—Cotton very firm; low middlings 13. Receipts 3,449 bales; shipments 3,292; stock 27,481.

WILMINGTON, November 10.—Cotton quiet; middlings 12 3-4; net receipts 118 bales; sales 5; stock 2,756.

NORFOLK, November 10.—Cotton firm and tending up; low middlings 12 5-8; net receipts 3,403 bales; exports coastwise 2,970 sales 600; stock 8,012.

CINCINNATI, November 10.—Flour quiet at $6 25a6 60. Corn in fair demand and firm, old 45. Pork, jobbing, $12 50, stock light. Lard quiet, steam, 6 5-8a6 3 4, kettle 7. Bacon, shoulders quiet, sales at 5 3-4a6; sides in fair demand—sales clear rib at 5 3-4, sales clear 6a6 1-4. Whisky firm at 86.

ST LOUIS, November 10.—Flour dull and nominal. Corn higher; No. 2 mixed 34 1-2a 35. Whisky; no sales. Provisions dull; only limited jobbing demand.

LOUISVILLE, November 10.—Flour dull; demand light. Corn quiet; held at 60 for sacked. Provisions quiet. Pork $13 50. Bacon; shoulders 7; clear rib 6 1-4a6 1-2; clear 6 3-4a7. Lard; tierce 7 3-4a8; keg 8 1-2; small lots ¼a½ higher. Whisky firm at 88.

HYMENEAL.

POPE—WYLIE—Married, in Washington, November 6th, by Rev. P. A. Heard, D. E. D. Pope, of Athens and Miss Mattie Wylie, of Washington.

VAUGHAN—PITTARD.—Married, in Coweta county, November 9, 1873, by Rev. T. H. Timmons, Mr D. K. Vaughan and Miss Kate E. Pittard.

OBITUARY.

LESLIE.—Died, near Troup Factory, on the 5th instant, Mr. Anderson Leslie.

SPECIAL NOTICES.

OBSTACLES TO MARRIAGE.—Happy Relief for Young Men from the effects of Errors and Abuses in early life. Manhood restored. Impediments to Marriage removed. New method of treatment. New and remarkable remedies. Books and Circular sent free, in sealed envelopes. Address, HOWARD ASSOCIATION, No. 2 South Ninth St., Philadelphia, Pa., an Institution having a high reputation for honorable conduct and professional skill.

oc 29-d&w3m

PRATT'S ASTRAL OIL—ABSOLUTELY safe. Perfectly odorless. Always unfailing. Illuminating qualities superior to gas. Burns in any lamp without danger of exploding or taking fire. Manufactured expressly to displace the use of volatile and dangerous oils. Its safety under every possible test, and its perfect burning qualities are proved by its continued use in over 300,000 families.

Millions of gallons have been sold and no accident—directly or indirectly—has ever occurred from burning, storing or handling it.

The immense yearly loss to life and property, resulting from the use of cheap and dangerous oils in the United States, is appalling.

The Insurance Companies and Fire Commissioners, throughout the country recommend the ASTRAL as the best safeguard when lamps are used. Send for circular.

For sale at retail by the trade generally, and at wholesale by the proprietors, CHAS. PRATT & CO., 08 Fulton street, New York. [aug23—d&w6mo

PRATT'S ASTRAL OIL for sale by T. R. RIPLEY, Mitchell street.

oct19-d1m

AMUSEMENTS.

DeGIVE'S OPERA HOUSE.

FAREWELL APPEARANCE.

Tuesday Evening, November 11th.

POSITIVELY LAST NIGHT

Of the accomplished artiste,

MISS LILLIE ELDRIDGE!

Supported by the talented young actor,

Mr. Harry Langdon!

and W. E. Spalding's

Great Star Combination!

This evening the sublime tragedy of

ROMEO AND JULIET!

JULIET .... Miss Lillie Eldridge
MERCUTIO .... Mr. Harry Langdon
ROMEO .... Miss Eliza Newton

Prices as usual. Seats can be secured at Phillips & Crew's Book Store, without extra charge.

nov11-1t

DeGIVE'S OPERA HOUSE.

Lecture by Rev. Jas. Dixon, D. D.

REV. JAMES DIXON, D. D., will deliver a lecture for the benefit of the Young Men's Library Association, at DeGive's Opera House,

WEDNESDAY EVENING NEXT, at 7½ o'clock.

SUBJECT—The controversy of Love, or the story of Ruth, the beautiful gleaner. nov9 d3

NEW ADVERTISEMENTS.

MR. FRED HERZ,

Professor of Music,

LATE of Tuskegee Female College, will locate in Atlanta and receive pupils on the Piano, Organ and Violin.

Reference—Guilford, Wood & Co.

nov11-d3t.

BAGGING! BAGGING!!

For the Merchants.

WE have two hundred half rolls "Fall City" BAGGING, (2¼ lbs. per yard,) just received and will be sold at low figures.

ADAIR & BROTHERS.

nov11-d3t

Notice in Bankruptcy.

THIS is to give notice that on the 5th day of November, A. D., 1873, a warrant in Bankruptcy was issued against the estate of Robert W. Ballard, of near Zebulon, county of Pike and state of Georgia, who has been adjudged a Bankrupt on his own petition, and that the payment of any Debts, and delivery of any Property belonging to such Bankrupt, to him or for his use, and the transfer of any Property by him are forbidden by Law; that a meeting of the creditors of the said Bankrupt, to prove their Debts and to choose one or more Assignees of his estate, will be held at a Court of Bankruptcy, to be holden at the Court-House in Griffin, Ga., before Alexander G. Murry, Esquire, Register, on the 21st day of November, A. D. 1873, at 10 o'clock A. M.

W. H. SMYTH, United States Marshal, as Messenger.

nov11—d1t

Notice in Bankruptcy.

THIS is to give notice that on the 5th day of November, A. D., 1873, warrant in Bankruptcy was issued against the estate of B. W. Brackett, of Auroria, county of Lumpkin and State of Georgia, who has been adjudged a Bankrupt on his own petition, and that the payment of any Debts, and delivery of any Property belonging to such Bankrupt, to him, or for his use, and the transfer of any Property by him, are forbidden by Law; that a Meeting of the Creditors of the said Bankrupt, to prove their Debts, and to choose one or more Assignees of his Estate, will be held at a Court of Bankruptcy, to be holden at the Register's office, in the city of Madison, Georgia, before Albert G. Foster, Esquire, Register, on the 24th day of November, A. D., 1873, at 12 o'clock M.

W. H. SMYTH, United States Marshal, as Messenger.

nov11-d1t

Notice in Bankruptcy.

THIS is to give notice that on the 19th day of September, A. D. 1873, a warrant in bankruptcy was issued against the estate of Dempsey F. Bishop, of county of Bartow, and State of Georgia, who has been adjudged a Bankrupt upon his own petition, and that the payment of any Debts, and delivery of any Property belonging to such Bankrupt, to him, or for his use, and the transfer of any Property by him, are forbidden by law; that a Meeting of the Creditors of the said Bankrupt, to prove their Debts, and to choose one or more Assignees of his Estate, will be held at a Court of Bankruptcy, to be holden at Atlanta, Ga., before Lawson Black, Esquire, Register, on the 22d day of November, A. D., 1873, at 10 o'clock, A. M.

W. H. SMYTH, United States Marshal, as Messenger.

nov11-d1t

Notice in Bankruptcy.

THIS is to give notice that on the 20th day of September, A. D., 1873, a warrant in Bankruptcy was issued against the estate of Albert H. [illegible], of county of Bartow, and State of Georgia, who has been adjudged a Bankrupt on his creditors' petition, and that the payment of any debts, and the delivery of property belonging to such Bankrupt, to him or for his use, and the transfer of any property by him are forbidden by law; that a meeting of the creditors of the said Bankrupt, to prove their debts and to choose one or more assignees of his estate, will be held at a Court of Bankruptcy, to be holden at Atlanta, Ga., before Lawson Black, Esquire, Register, on the 24th day of November, A. D. 1873, at 10 o'clock A. M.

W. H. SMYTH, [illegible]

GIFTS FOR ALL

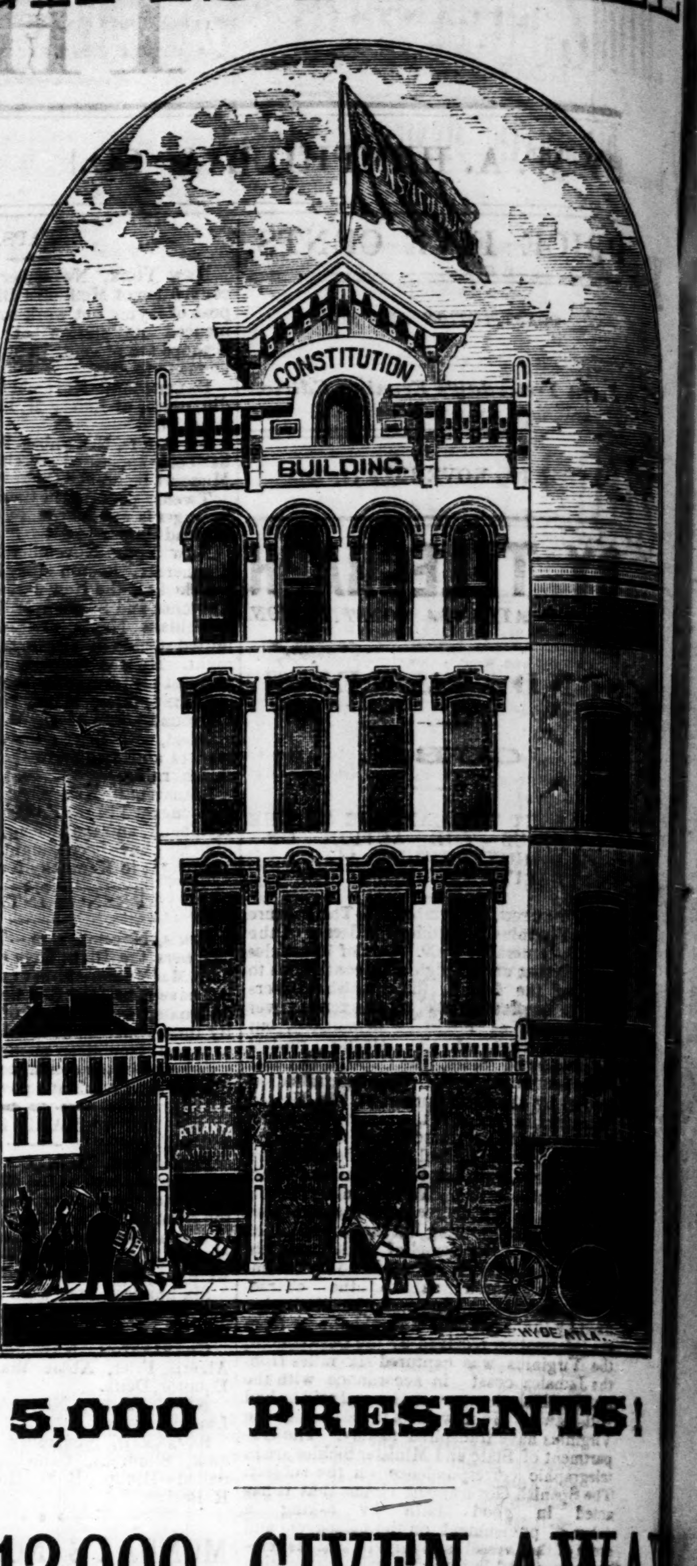

5,000 PRESENTS!

$12,000 GIVEN AWA[Y]

to the Daily and Weekly Subscribers of

The Atlanta Constitution

THE GRANDEST NEWSPAPER PREMIUM LIS[T]

EVER OFFERED IN AMERICA.

FOR THE YEAR 1874.

Desirous of erecting a new and larger edifice on another street, the Proprietors of THE CONSTITUTION offer its subscribers the following unparalleled List of Presents. THE CONSTITUTION is already the acknowledged foremost journal in all this section of the South. The great eight-paged Sunday paper will be continued, and also our Pictorial Illustrations that have become so popular everywhere, and especially in the homes of our Weekly subscribers. We present from time to time articles from the corresponding editor of THE CONSTITUTION, Hon. A. H. Stephens. As a Political, Literary, Family Newspaper, THE ATLANTA CONSTITUTION shall be second to none.

PLAN.—Every subscriber who sends us $10, subscription money for 1874, will be sent, in addition to subscription receipt, a gift card, for which he will receive at the grand distribution one of the presents in the following

MAGNIFICENT LIST.

1-4 interest in Building	$3,750 00 or $2,500 in gold	1 Gold Watch	
1-8 interest in Building	1,875 00 or 1,250 in gold	1 Diamond Engagement Ring	
1-16 interest in Building	937 50 or 625 in gold	1 Marble Top Furniture Set	
1-16 interest in Building	937 50 or 625 in gold	Or, 1 Glass Book Case and other Furniture	
1 Piano	$500	1 Small Iron Safe	
1 City Lot	100	100 Copies Illustrated Works	
1 City Lot	100	1 Two-horse Wagon	
4 Sewing Machines	350	2 Fine Paintings (gilt frame)	
2 China Sets	50	100 Copies beautifully bound Novels, Volumes of Poetry, Literary and Scientific Works	
100 Chromos, Engravings and Photographs	250	4,600 other Presents, consisting of Novelties, Packages of Stationery, Literary Gems, etc.	
100 Packages Song and Instrumental Music	100	Aggregate amounting to some $12,000.	
1 Piano	500		
Or, 1 Fine Beautiful Young Horse	300		

We make two express stipulations. First. We reserve the right to pay cash in lieu of the first [illegible] ents. Second. We can require our Trustees, hereafter named, to scale, if necessary, the prizes to the number of cards disposed of, but in any event to retain one of the Building prizes for Distribution.

PLAN OF DISTRIBUTION.

To represent the numbered cards issued to subscribers, 5,000 cards, each marked with the name of a present, and including all in the above list, will be thrown together and thoroughly mingled. From these of these cards, into which only a hand can be passed, one card after another will be drawn and numbered the order drawn—1, 2, 3, etc. For instance, that subscriber having the card numbered 6 is entitled to the present upon the sixth card drawn. As the entire transaction will be in public, the cards are only numbered as drawn out, and all the cards will be drawn, everything must be perfectly fair, and some of our subscribers must become the owner of a half interest in the building, valued at $7,500, and the other leading presents valued at from $100 to $400 each, including two city lots, will be held by other subscribers.

Messrs. W. A. Hemphill & Co.—Dear Sirs: We have received from you titles, properly signed, to the interest in the Constitution Building, which, as Trustees, we shall deliver to the parties entitled to it under the plan of distribution advertised by you. The building is, including basement, five stories high, one of the handsomest and best built in the city, and we think, with lot, correctly valued at about $15,000.

G. W. ADAIR,
J. R. WALLACE,
C. C. HAMMOCK,
Real Estate Agents.

OBSERVE.

PUBLIC DISTRIBUTION.—The presents will be distributed in public, in presence of Mayor Hammock, General Austell, President Atlanta National Bank, Judge S. B. Hoyt, Cashier Georgia Railroad Bank, Judge Strong, Col. G. W. Adair, President Georgia Western Railroad, Col. J. R. Wallace, and others.

1. We allow only sixty (60) days from this date, October 16th, for the operation of this grand scheme, therefore, all who would seize this splendid opportunity must do so within 60 days.
2. By special request, any two daily subscribers can obtain two six months' receipts and one card. This subscription will secure the paper for the first six months of 1874 and one-half interest in any of the fifteen presents, should any one of them be drawn to the card.
3. WEEKLY subscribers have an equal chance of participation by forming clubs of five, to whom annual receipts will be sent and one card for $10 subscription.
4. Send money direct by Post Office Order, Registered Letter or Express.
5. We call special attention to this fact to avoid any dissatisfaction. Only 5,000 cards will be issued. We shall possitively refuse to increase the number, which is less than the number of old subscribers. If old subscribers are entitled to share in the distribution, it will be seen that it is necessary to remit at once as a limited number of cards may be disposed of and the chance missed.

TO THE FRIENDS AND PATRONS OF THE CONSTITUTION.

Through the darkest hours of Georgia's history THE CONSTITUTION stood fearlessly by you and your rights, against prescription, persecution, and even heavy libel suits by irate Radical Governors. In spite of such opposition THE CONSTITUTION has grown to a prosperity unsurpassed in the South. We now propose to show our appreciation of the people's support by a grand distribution of presents. Mark you, [illegible] you do not give one cent more than your subscription, and you do only what subscribers should always do, pay in advance. The percentage of loss thus saved by us, and in expense of collecting, enables us to give our subscribers in presents, and realize profit beside. Now we appeal to your gratitude and generosity. [illegible] hear that appeal, as you will, we shall erect a building capable of accommodating our increased business, and which shall stand as a memorial monument to the noble liberality of the subscribers of THE ATLANTA CONSTITUTION—their Christmas present. Who cannot pay the small sum of one year's subscription? Surely every subscriber will do so; and some will receive the grand presents of $7,500.

For further particulars see circulars.

Send your orders at once. Agents can write us for terms. Address

W. A. HEMPHILL & CO., Atlanta, Ga.

STRAYED OFF

ON the night of the 9th instant two MULES, one a sorrel mare mule, with a white blaze in the face and a large wart on the breast; one a mouse colored horse mule with a black stripe on the back; both young mules. The finder will please return to me and I'll pay all expenses.

nov11-d1t L. COHEN.

A DELIGHTFUL RESIDENCE AND VALUABLE FARM IN THE VICINITY OF MARIETTA, COBB COUNTY, FOR SALE.—I offer for sale that entire tract of land known as the Denmead Farm, on Cherokee road, consisting of about 290 acres, 200 cleared, and about 90 acres under good fence and in a fine state of cultivation—all well adapted for cotton, grain and grasses. About 190 acres in the woods; well watered with branches running through the various parts, so that each division of ten acres can be watered. An orchard of the finest selection of fruit trees; a fine garden, with strawberries, raspberries, asparagus beds, etc., of the finest kind. An elegant dwelling house with 7 rooms, a large pantry, several closets, a kitchen with two rooms—all in complete order. A brick servants' house with several rooms; meat house, dairy, wood house, good barn and ample brick stables. In short, every out building and convenience necessary for a model farm. Three wells on most excellent water; a fine natural growth of forest trees around the dwelling and barn yard. The dwelling is within the corporate limits of Marietta, on Cherokee street, the lands lie immediately beyond.

I will sell at private sale the whole or any part of these lands to suit purchasers—the dwelling with 100 acres or more. The other portions divided so as to embrace a part of the wood land to each, a plat of which can be seen at my office, and terms there made known. Address, A. N. SIMPSON, Real Estate Agent, Marietta, G[a.]

nov11-d1aw&w1m

Oranges at Auction.

WILL be sold this morning at 10 o'clock by the Live Auction House of Mayson & Norman,

10 BARRELS OF FINE ORANGES.

[illegible] and all right—sold for freight. Terms [illegible]

SAVANNAH FA[IR]

THE THIRD

ANNUAL EXPOSIT[ION]

OF THE

Agricultural and Mechanical A[ssociation]

Of Georgia

COMMENCING

MONDAY, NOVEMBER [illegible]

—AND—

Continuing During the [illegible]

THE GROUNDS and RACE COURSE [illegible] did order, and the BUILDINGS [illegible] stantial and commodious [illegible] will be divided into Departments [illegible]

LIVE STOCK, PRODUCTS OF THE [illegible] MESTIC MANUFACTURES, WOOL [illegible] TURES IN COTTON, WOOL [illegible] LINEN, IRON, BRASS, STEEL [illegible] SILVER, LEATHER, PAPER, FIBRE, ETC., ETC. In fact, everything pertaining [illegible] MECHANICS and the FINE ARTS.

$8,000 IN MEDALS PLATE & [illegible]

TO BE AWARDED.

Exhibitors are requested [illegible] have their articles on the [illegible] practicable, that they may [illegible] their respective Departments [illegible] For Premium List [illegible] address the Secretary

THE DAILY CONSTITUTION

ATLANTA:

TUESDAY, NOVEMBER 11, 1873.

DEMOCRATIC MUNICIPAL TICKET

FOR MAYOR:
S. B. SPENCER.

FOR ALDERMEN:
First Ward—A. HAAS. J. B. GOODWIN.
Second Ward—JOHN KEELY. W. D. ELLIS.
Third Ward—R. C. YOUNG. J. G. KaLLY.
Fourth Ward—JOHN H. FLYNN. J. C. WATKINS.
Fifth Ward—J. H. GOLDSMITH. M. T. SIMMONS.
Sixth Ward—D. A. McDUFFIE. A. L. FOWLER.
Seventh Ward—J. N. LANGSTON. J. C. McMILLAN.

SUGAR CREEK PAPER MILLS
WM. McNAUGHT & CO.

See Daily and Weekly CONSTITUTION for specimen of our "news." marl1-ly

Redwine & Fox Have Kept it Up Since 1865.

To supply the trade with pure drugs, paints and oils. Of a consequence, when the people need a good article call on
july17-dtf REDWINE & FOX.

Carley, Duck & Co.!

Atlanta Branch Great Southern Oil and Paint Works, 59 Pryor street. Pure Leads, Lard, Linseed, and Burning Oils, Colors, Varnishes, Window-Glass, Lamps, etc., at Wholesale. Artists' materials, Crayons, Pencils, Canvass, Stretchers, Waters and Oil Colors, etc., a specialty. apr15-eodly

REMOVED.—Lochrey has moved his office for the receiving and delivery of work to East Hunter street, opposite the Christian Church. He can now fill orders with better dispatch than before. When you want to *dye* go to Lochrey's. oct7-tf

OYSTERS AND FISH.—L. Cook has a full supply of Fish and Oysters, and will keep them through the season, on Whitehall street. oct 27-tf

Great Reduction

of ladies' underwear at No. 45 Marietta street, opposite Post Office. Call and see. Seeing is believing. Also fashionable braiding and embroidery stamping done. A great variety of trimmings for underwear at Mrs. Brooke's, opposite Post Office. o26-deodtf

MERCHANTS, take notice that I have received one of the two stupendous car loads of choice Red Bananas advertised. They are indeed the finest ever brought into this country. In addition to the above, I have just unloaded 104 barrels of real fine Apples, sound as a dollar, together with 40 boxes choice California Pears. All of which will be sold low for cash, and good prompt paying merchants at a distance will be served as if present. I would be pleased to let every one in Atlanta see this grand display of tropical and domestic fruits. HUGH SIMPSON,
nov11-dlt 68 Decatur street.

CITY INTELLIGENCE.

INDEX TO NEW ADVERTISEMENTS.—Farewell appearance of the Lillie Eldridge troupe to-night.
Dupree & Benedict's Minstrels at DeGive's next Monday and Tuesday nights.
See card of Fred Heitz, professor of music.
Mayson & Norman will sell ten barrels of oranges at auction to-day.
Adair & Brother have in store and for sale, two hundred half rolls Fall City bagging.
For choice Lumber, call on M. Buice, on Hunter street.
See Bankrupt Notice—R W Ballard
See Bankrupt Notice—B W Brackett.
See Bankrupt Notice—D F Bishop.
See Bankrupt Notice—A H Collister.
See advertisement of L Cohen of two mules strayed.
Hugh Simpson has received a large car load of red bananas.
The Denmead farm, at Marietta, for sale by A N Simpson, Real Estate Agent.

BUT four more days left to register in.

THE work of removing Broad street Bridge was commenced yesterday.

THE Southern Express Company have moved into their new office, on Wall street.

THE tax imposed by the town authorities of Stone Mountain is only $1 50 on $1,000.

"THE CONTROVERSY OF LOVE.—Go hear Rev. Dr. Dixon's lecture to-morrow night.

GONE ASTRAY.—Two mules belonging to L. Cohen, Esq., have strayed off. See advertisement.

BAGGING.—Messrs. Adair & Brothers have in store two hundred rolls Falls City bagging. Merchants, make a note of it.

CATOOSA HEARD FROM.—Mark W. Johnson, yesterday, received the first bale of new cotton from Catoosa county. It was shipped by J. J Broyles.

A. G. No. 78 meets this morning at 10 o'clock. "Patrons" will bear this in mind and respond promptly at the hour.

ORANGES.—Mayson & Norman will sell at auction this morning ten barrels of fine oranges, sound and sweet. They are sold to pay freight.

THE Railroad Agency at No. 4 Kimball House block, has just put up a new, handsome and attractive sign. The office is No. 4 and the sign is No. 1.

COL. W. J. HOUSTON received yesterday a black and tan Spanish setter pup from Montgomery, Ala. It is a novelty in this section.

FROM Saturday night to Monday morning, the arrivals at the Kimball House footed up over one hundred.

THE CHAMBER OF COMMERCE.—The regular semi-monthly meeting of the Chamber of Commerce, will be held to-night. It is earnestly desired that there be a full attendance, as there are several important matters for action.

IF you want to have your fortune told call at Phillip's & Crew's and Master Frank will soon enlighten you by means of the Chiro-magica. If you would behold a "thing of beauty" examine the Parlor Kaleidoscope.

GERMANIA LOAN AND BUILDING ASSOCIATION.—The regular montly meeting will be held at Concordia Hall to-night. Dues can be paid during the day at Beermann & Kurht's store or at night at the hall.
nov11-1t CHAS. BEERMAN, Treasurer.

COME AND REGISTER.—The 15th of this month is the last day for registering. There are some who have never attended to this. All who have not done so will come forward, as none will be allowed to participate in our approaching municipal election who are not registered.

Books are open for the purpose in my office in the City Hall. FRANK T. RYAN, Clerk of Council.
nov4-11t

The Seven Wonders of Atlanta.

1. The free mail delivery.
2. The Mineral Spring.
3. Uniformed Police.
4. The Magnificent Fire Department.
5. The New Iron Bridge.
6. The beauty of the ladies.
7. The greatest of all—how Ladies' Underwear can be sold so cheap at No 45 Marietta street, opposite the Post Office. oc23-deodtf

A HIGH-MINDED MULE.—On last Thursday, one of the mules belonging to Philip B McCurdy, the efficient Tax Collector of DeKalb county, got out of his lot, and although diligent search was made up to Saturday dinner-time, could not be found. Late Saturday evening, Mr. Thomas Rigney, who had just been on the summit of Stone Mountain, reported that he had seen a mule on the other side of the mountain from town, near Buzzard's Roost. A crowd went up Saturday night and found the missing mule quietly gazing on the heavens above him. Whether the mule went there to gaze on the beautiful scenery, or was in search of delinquent tax payers, this deponent doth not aver. After the crowd returned to the town they partook of an oyster supper.

EXTRAORDINARY, BUT TRUE.—Every article found in Brotherton's advertisement at prices quoted, can be found when called for. Purchasers, please clip our price list out and bring it with you when you call to examine our "bona fide" bargains. Our goods are all bought for cash at "panic prices," and we defy competition.

400 pieces all wool delaine, in assorted colors—25 cents, worth 50 cents.
2,000 pairs Ladies' Alpine kid gloves, all colors, 50 cents, worth $1.
2,000 yards poplinette dress goods, in fancy stripes, 15 cents, worth 30.
5,000 yards, all wool plaids, 25 cents, worth 50 cents.
$11,000 yards shotted lustre, (a new fabric), 25 cents, worth 40 cents.
500 yards English repellants, $1 00, worth $1 25
Gents French calf boots, $3 00.
The largest and cheapest stock of shoes and boots in the city at retail, and all other goods at correspondingly reduced rates.
Black alpacas a "speciality."

THE COURTS.

Proceedings of the Superior Court—Grand Jury for the Present Week—Cases Disposed of Yesterday, &c.

The United States Courts—New Trial Granted in the Simms Case—The Trial of Thomas A. Morris, &c.

Fulton Superior Court.

This Court met yesterday morning at eight and a half o'clock pursuant to adjournment, Hon. John L. Hopkins, Judge, presiding.

The following gentlemen were sworn to serve upon the Grand Jury during the present week:

William M. Lowry, foreman; Alexander Fleming, Gussie Grum, Anderson M. Parker, James D Clarke, William T Forsyth, Robert H Jenkins, Philip M Trimble, James L Dukes, George W Price, William W McAffee, Isaac Steinheimer, Montgomery W Wells, Henry Lewis, William H Wilmoth, L Gannon, Wm W Grant, George Welch.

The usual panels of petit jurors were also sworn in for the week.

Amanda E. Wood vs Martha E. Thrower. Partition, etc. Verdict for the plaintiff.

P. E. McDaniel & Co. vs. T. W. Hooper. Judgment by default for $250 principal, $14 interest and costs.

Bloomingdale & Co. vs. Cohen & Bro. Process ordered to be issued forservice upon the defendant.

Emma M Thompsen and M O Thompson vs Evan P Howell, Guardian, etc. Application for partition of land. Partition ordered as prayed for.

T W Hooper, Attorney, for petitioner.

Marshal J Clarke vs Withers & Jones. Verdict for the plaintiff, $876 09 principal, with interest and costs. Jackson & Clarke for plaintiff.

M J Kuhn, Esquire, made application, and was admitted to "all the rights and privileges of a citizen of the United States."

John N Swift vs John Roser, administrator of Elijah Roser, deceased. Bill for relief and reformation of deed. Verdict for complainants, reforming deed as prayed for.

The Grand Jury returned a true bill in one case of forcible entry and detainer, and refused to find any bill in two misdemeanor cases.

Robert C Grayear vs. John D. Gray, defendant, and Allen Kennedy, claimant; verdict for plaintiff in fi. fa.

The case of DeGive vs. Lewis was taken up, yesterday afternoon, and was on trial at the adjournment; Messrs. A. W. Hammond & Son, for plaintiff; D. B. & W. R. Hammond, contra. Pending the introduction of testimony for the plaintiff, the Superior Court adjourned until its regular hour, to-day.

The cases which stand for trial to-day in the Superior Court are:

Cobb vs. Scott, Bondurant & Co. Hill & Candler for plaintiff. Peeples & Howell contra.

Tuggle vs. Alexander. R. H. Clarke for plaintiff. D. F. Hammond & Son contra.

Rawson vs. Davis. Abbott for plaintiff. Collier, Mynatt & Collier contra.

Morris & Bro. vs. the Mayor and Council of Atlanta.

The Central Railroad Company vs the Mayor and Council of Atlanta. A W Hammond & Son, Julius Brown for plaintiff. Newman contra.

Small & Hathaway vs. Wooten & Haight. Brown & Maddox, for plaintiff, Culberson, Gartrell & Stephens, contra.

Arnold vs. Bunsey. Arnold & Broyles, for plaintiff. Hillyer & Bro., contra.

Alexander vs. Alexander & Broomhead. Lester & Thompson, for plaintiff. Hill & Candler, Bleckley, A. W. Hammond & Son, contra.

Hatcher vs The Mayor & Council of Atlanta. Abbott, for plaintiff. Newman, contra.

Powell vs Boring et al. Mynatt and Hillyer for plaintiff, Hammond and Westmoreland, contra.

Jones, administrator, vs. Cox. Clarke, for plaintiff. Broyles, contra.

The United States Courts.

The District and Circuit Courts of the United States met yesterday morning at ten o'clock, pursuant to adjournment, Hon. William B. Woods and John Erskine, Judges, presiding.

A number of criminal cases were called and continued.

The motion for a new trial in the case of E. E. Earnest vs Southern Express Company, which was argued several days ago, was overruled.

Same in the case of Baxter vs. McClatchey.

The United States vs. Thomas G. Simms, principal, and W. B. Lowe and J. G. Dallas, securities. Motion for new trial.

This motion was argued on Saturday by Hon Amos T. Akerman, for the motion, and by General L. J. Gartrell contra. The motion alleged that the verdict of the jury was contrary to law and evidence. Yesterday morning his Honor Judge Woods announced the decision of the court, by which the verdict was set aside and a new trial granted. The case will again come up at the next term.

James M Heredge, charged with removing distilled spirits unlawfully, and John Roberts, charged with illicit retailing, who had been arrested under a Commissioner's warrant, and were out on bond, were discharged yesterday without a day, the Grand Jury having refused to find true bills against them.

The Court was occupied during the greater part of yesterday with the trial of the United States vs Thomas A Morris. The District Attorney for the Government. Gen. L J Gartrell contra.

The jury retired about four o'clock in the afternoon but had returned no verdict to the adjournment of Court.

The last case taken up yesterday was the East Tennessee Coal Company vs. A C Ladd, assumpsit. Collier for plaintiff. Gartrell contra. Pending the trial of this case the Courts adjourned to their regular hour this morning.

The cases standing for trial to-day are:
The United States vs. Owensby.
Also, two equity cases against Chapman.

It is probable that the United States Courts will complete their business and adjourn for the term on Wednesday or Thursday of this week.

Station House Report.

There were five or six arrests made by our police yesterday. One or two of the prisoners were white, and the rest were anything but white. The offenses charged were all disorderly conduct and drunkenness.

FUNERAL OF CHARLES H. WOOTTEN—IMPOSING CEREMONIES.—The funeral sermon of Charles H. Wooten was preached at the First Baptist Church Sunday morning, by Rev. E. W. Warren, from Proverbs, 22d chapter, 3d verse—"A prudent man foreseeth the evil and hideth himself; but the simple pass on and are punished."

The church was crowded, and the cortege attending the remains to the grave large and imposing. Seldom has Atlanta witnessed a larger funeral.

The Governor's Guards, under Lieutenant R J. Lowry, forty strong, and the Masonic Lodge, attended the remains of their comrade and brother to the "City of the Dead." At the grave the impressive funeral rites of the Order were performed by the Lodge. Mr. Wootten was universally esteemed, and his early death is a source of regret to his large circle of friends and acquaintances.

PERSONAL.—Hon W W Clark and daughters, of Covington; W W Woodruff, of Griffin; W H Coleman, of Cartersville; Colonel T W Alexander, of Rome, and C A Sindall, are stopping at the National.

The Lillie Eldridge troupe are at the National.

W D Walton and A W Hill, of Washington; F A Frost and daughters, of LaGrange; W A Hansell, of Roswell; G H Snyder, of Rome; J J Davies and W S Roberts, of Augusta; S A Nelson, of Charleston; Geo Lemmon, of New York; Hon L N Trammell, of Dalton; W C Hewitt, of Catoosa Springs; Mrs Fontaine, of Columbus; W S Holt, W B Johnston, C A Nutting, of Macon, and Dr J S Hamilton, of Columbia county, were at the Kimball yesterday.

Charles H. Keeshin, the General Agent of Dupree & Benedict's Minstrels was in the city yesterday.

W H Hidell, of St. Louis, private secretary of Hon. A H Stephens, is in the city.

DUPREE AND BENEDICT'S MINSTRELS.—This popular troupe are billed for DeGive's on the nights of the 17th and 18th. The New Orleans Picayune says of them: "From the overture to the close there was one continuous repetition of applause, and to those who were suffering with melancholia the treat was a complete remedy. Lewis Benedict, in his song, 'Watermelon,' was inimitable, and the ballad, 'We Sat by the River,' by Thomas B. Dixon, was really artistic. The operatic sketch merited the roars of laughter with which it was greeted, and the whole performance made it palpable that this troupe are *par excellence* the vocal champions in negro minstrelsy."

THE Mobile Register of the 7th says: Mr. Frank Kent impersonates the colored heart-slayer to perfection, and so graceful, does he move in his immense paraphernalia that one would think he was a "sure enough woman." The opening chorus is the best we have ever heard, and the Flower of Kildare, as sung by Mr. Frank Dumont, is far from being the most insignificant part of the performance. Mr. Benedict, the prince of minstrels, is decidedly original and humorous, while his tambourine is almost taught to sing. The clog dancing of Messrs. Fox and Ward is hard to excel, as is proven by the incessant applause given them nightly.

REAL ESTATE IN MARIETTA.—Special attention is directed to the advertisement of the Denmead farm for sale at private sale, by A. N. Simpson, Real Estate Agent. The farm contains three hundred and ninety acres, with all necessary buildings, etc. The dwelling is within the ... limits of Marietta. It is a ...

J. W. BURKE & CO.,

Wholesale and Retail BOOKSELLERS AND STATIONERS, And Dealers in Small Wares Fancy Goods, Etc., Etc.
sept1 e —oct10—oc29 Corner Alabama and Whitehall streets, Atlanta, Ga.

FRED HERZ.—We invite attention to the card of Mr. Fred Herz, Professor of Music. Mr. Herz was recently connected with the Tuskegee Female College, and has an established reputation. He will receive pupils on the piano, organ and violin.

THE READING ROOM.—Whoever would have a fine oyster stew or oysters on the half shell, with "suitable" accompaniments, should give the Reading Room, on Marietta street, a call, where one can also linger over a file of THE CONSTITUTION. To have a fine oyster stew prepared in a chafing dish right before your eyes is delicious, and something hugely enjoyable. Try it.

THE BIJOU OF FASHION.—This is the title of a semi-monthly devoted to literature, fashion, poetry and art, published in New York by Jacocks & Tappin at $1.50 per annum. The utility of its several departments, the neatness of its illustrations, and the excellence of its literary matter render it in fact a Bijou. The illustrations come from the Paris Atelier of the celebrated artist in dress, M. Leon Sault.

FIRE AT SOCIAL CIRCLE.—Passengers by trains on the Georgia Railroad yesterday, reported the burning yesterday morning of four large stores in Social Circle. The stores of Crawley & Eckles, Garrett & Bro. Stanton and another name not recollected, were destroyed with their contents. The fire is said to have orignated in the store of Messrs. Crawley & Eckles. Further particulars we were unable to ascertain. We regret to chronicle this occurrence, and hope the loss is not so heavy as one might imagine.

DELICIOUS FRUITS.—Hugh Simpson, the popular dealer of fruits on Decatur street, seems to know exactly how to meet the wants of the public. His store now is redolent with the perfumes of the most delicious of tropical fruits. The rich and luscious banana in rare profusion. And, too, from California he has those inimitable pears. In the apple line he can supply just what is wanted. Call at No. 68 Decatur street and see the grand display of tropical and domestic fruits. Dealers, consult your interest and call on Hugh Simpson.

"HYMEN."—Love laughs at locks and bars it is said, and said truly. Yesterday a marriage took place in the parlor of the National Hotel. The officiating minister was Rev. E. W. Warren. The bridegroom was H. T. Hale of Greensboro, a courteous and affable gentleman, and the fair bride Miss Tallulah Dawson, of this city. Although it was an elopement, the happy couple, after the nuptial ceremony dismissed all fears, and enjoyed their bliss. We wish them both happiness, and may they ever be hale and strong.

DEDICATION OF A NEW CHURCH.—The St. John (German Lutheran) Church, a small and handsome church, at the junction of Whitehall and Forsyth streets, was dedicated last Sunday. Rev. Theo. Koeberle, the pastor, preached an appropriate sermon in German, and with Rev. John Heckel, pastor of the German Lutheran Church of Knoxville, Tennessee proceeded it to the service of the Lord.

Rev. John Heckel then delivered a sermon, giving the historical facts connected with the growth and prosperity of the Lutheran Church, which was listened to with profound attention. The English choir rendered valuable assistance. Their singing was excellent, and the congregation expressed themselves deeply grateful for their services on the occasion. The Church was tastefully decorated by several of the young ladies of the congregation. May this newly erected church edifice of our German fellow-citizens become a spiritual blessing to many.

YOUNG MEN'S CHRISTIAN ASSOCIATION AT THE FIRST BAPTIST CHURCH SUNDAY.—Quite a goodly number of persons assembled at the First Baptist Church Sunday evening to hear the sermon to be delivered by Rev C. A. Evans to the Young Men's Christian Association. The exercises were opened by prayer from Rev. Dr. Petri, of Kentucky. The Rev. Mr. Evans took as the subject of his discourse the departure of Jacob from Beersheba journeying toward Haran, discussing in connection the dream of Jacob as included in the 10th to 22d verses of the twenty-eighth chapter of Genesis. This sermon was filled with wise counsel and deep thought for both young and old.

We trust that the discourse will be printed and placed in the hands of every young man in our city.

Rev. Dr. Randolph, of Philadelphia, then closed the exercises by praying for the usefulness of the Association at large.

A ROUGH AND TUMBLE FIGHT.—Last evening a most disgraceful scene occurred in our city, and such a scene as we hope it will never again become our duty to describe. Clara Thomas, a negro girl well known in our police circles as a woman of the vilest character, gave a ball last night at her house near Broad street, and collected together, in honor of the occasion, a crowd of depraved negro men and girls. About nine o'clock a *white* man, whose name we refrain from mentioning through undeserved compassion, concluded he would attend the ball, and having taken aboard a sufficient quantity of whisky to enable him to reach the level of the company, set out for the place. At the door he was confronted by one Amanda Dougherty, a damsel of Egyptian hue, and somewhat notorious for her pugilistic attainments. She demanded twenty-five cents as an entrance fee, which our hero promptly declined to pay. An argument ensued in which flowers of speech were freely distributed, and it wound up in a rough and tumble fight, which would have filled a prize ring bruiser with admiration. Fortune at first favored the gentleman, and the lady was knocked down once or twice in scientific style. Our hero endeavored to follow up his success by doing a little knife work, but here fortune changed. The young lady gathered up a good sized walking stick, and performed a tattoo about his head that would have sufficed for Grant's army. In fact the gentleman had to succumb, and had not the police put in a prompt appearance we might have had a funeral to-day. As it was, the gentleman was very badly beaten, and will not do any head work for some time to come. In conclusion, we feel it our duty to say that we shall mention the full name of the next white man who so far forgets his race and himself as to mix up in such a crowd.

EATONTON.

Its Beautiful Women, Attractive Features and Refined Society—Facts and Fancies.

EATONTON, GA., November 7, 1873.

Editors Constitution: Something from Eatonton, noted once on a time for her beautiful young ladies, sweetly scented flower gardens and refined and elegant society! Tidings I will give. In the first place I should not speak of the previously mentioned characteristics in the past tense, because, with reason although our village cannot now boast of her geometrically planned flower beds as vehemently as she did in times of delight; of the loveliness of the ladies, as when Mirabeau Lamar, of the "Lone Star" State did extol in verse; of the open doors as when generously widened to those of upper Georgia going to halls of debate to cast from our commonwealth judicial rottenness; yet she lives with the gratification of knowing that some of these praiseworthy qualities are still effulgent.

I come into the place when there is again some discussion upon the propriety of building a railroad to Madison. Distinctly can I remember the occasion when I first saw the engineers repair with leveling-rods, theodolite and chain, to their posts. In the year 1860, everybody must have a locomotive running from Putnam to Morgan. In the period intervening the present time the subject was seized with avidity, but their ardor cooled. Now again it is broached. Should it be constructed, what would be the result? This man says it will benefit Madison to the detriment of Eatonton; that man denies; another says it will aid both; and hence discussions on to infinity without determination. But I am well acquainted with the section, and a prettier tract of country I have nowhere seen. No river interposing so as to cause a bridge; no embankments seventy feet high; no excavations dizzily deep; while copses of woodland ever near make it feasible to build with small expense. Far from auguring the question ill, it will be, as has been before, cast over the left shoulder.

I hear that some of the young men who "meandered" to the Fair discovered that circumstances beyond their individual control, in the words of Mr Micawber, caused them to irresistably effect a change in their naval coverage and pocket books. Those paddles looked so pretty and easy. But it is best to be patient and learn. A joke here and a joke there, and one in another place to the point, that a gentleman checked his overcoat at a hotel, imagined he lost it, bought another, came home and unpocketed the check. Now, what suspicions about the same drinking hot coffee. Marvellous times these—panicky.

I continually meet with O'Conor men. They almost to a man take your paper. Its merits are acknowledged repeatedly.

Two very good schools are here, under the guidance of respectively Messrs. Adams and Dennis. Also good country schools, from which Athens may soon expect students.

New stores are going up. Dwellings would be erected, but there is no competition among the carpenters, hence high for plan.

Heavy rains again and again.

Strange, the chestnut trees of Putnam are dying. Soon, there will be none in the forests. I wonder whether guanos have a bad effect upon them as it has upon some farmers when cotton is low and Egypt staves them with her 200,000 bales.

Since fall has begun Venus has been on the alert. "Barkis is willing," so is Peggotty, several times. More anon. Yours respectfully,

A BUSY TIME.

Our Subscribers Respond as We Expected.

We have from day to day given some of the letters received from subscribers. We could fill columns every day, but give simply a sufficient number to show beyond the shadow of a doubt that the people are moving enthusiastically to the support of our just, honorable and liberal Distribution scheme. The race between new and old subscribers is lively. Our plan was originated specially for the benefit of old subscribers and not for the purpose of extending our circulation, which is already larger, probably, than that of any other Southern paper outside of Louisville or New Orleans. The tide of new subscribers, therefore, is a matter of no little gratification. Yesterday was the busiest day yet. We give a few specimens:

KIND WISHES FOR OUR SUCCESS.

VILLA RICA, GA., November 8, 1873.

Messrs. W. A Hemphill & Co:

GENTS—Wishing to have a share in your generous presents, even to one-fourth of your building, I enclose ten dollars to prepay my subscription one year from the time my present one expires, and a card in the distribution of prizes. Please acknowledge receipt of money, and accept my best wishes for your success. Respectfully, your friend, M.

A CLUB FROM WALTON COUNTY.

WALTON COUNTY, GA., November 7, 1873.

Editors Constitution: Inclosed please find ten dollars, for which send me one ticket and THE WEEKLY CONSTITUTION to the following names. By referring to your books you will see when our subscription is out. We are after an interest in that building.

Wishing you much success, gentlemen, I am yours, FRANKLIN KENT.

List of subscribers:
Franklin Kent, Granite Bluff.
J J B——, Granite Bluff.
W G H——, Granite Bluff.
T A S——, Walnut Grove.
E C M——, Walnut Greve.

P. S.—Please send me the ticket that will draw one-fourth interest in that house and I will be satisfied. K.

A CLUB FROM BUTTS COUNTY.

TOWALIGA, P. O., BUTTS COUNTY, GA., November 9th, 1873.

Editors Atlanta Weekly Constitution: Dear Sirs—Inclosed please find $10, for which please send the weekly CONSTITUTION for 1874, to the following named subscribers:

S V. V.
B C. K.
W. K.
D. K.
M. K.

Please send one card of your grand distribution of presents. Yours, Respectfully,
S. V. V., an old subscriber.

CLUB FROM CHEROKEE COUNTY.

CANTON, CHEROKEE COUNTY, GEORGIA, November 8, 1873.

Editors of the Atlanta Constitution:

Inclosed you will please find $10 00, subscription money for one year for five copies of the WEEKLY ATLANTA CONSTITUTION. Please direct as follow:

B H T., Canton, Cherokee county, Ga.
Rev. B. R. L., " "
J. G., " "
T. B D., " "
J. R., Woodstock, Ga.

Please send me the receipts and gift ticket, and oblige yours, B. H. T.

STILL ANOTHER CLUB—CAN'T DO WITHOUT THE CONSTITUTION.

VICKERY'S CREEK, GA., November 7, 1873.

Editors Constitution:

GENTS—We can't do well without your valuable paper. Our subscriptions expire as follows:

T A Jones, January 1, 1874.
A P Bell, January 1, 1874
Alford Burges in March, 1874.

Now we, the undersigned, desiring a long success for THE CONSTITUTION and its managers, and a chance in your Distribution, herewith send you ten dollars for subscription for 1874, as follows:

T A Jones,
A P Bell,
Alford Burgess,
Joseph S Bell, a new subscriber.
Allen Stone, do.

P. S.—I think I will get another club by the next mail. Truly yours. T. A. JONES.

A CLUB FROM SOUTH CAROLINA.

FORT MILLS, S. C., November 8 1873.

Messrs. W. A Hemphill & Co., Atlanta, Ga:

GENTLEMEN—Inclosed find ten dollars ($10). You will please send your paper to the following persons: Captain B——, J A W——, J H M——, S B W——, T D S——.

P S. J M S——.

NO END TO CLUBS.

CARROLLTON, November 8, 1873.

Subscribers to THE ATLANTA CONSTITUTION:
M. s. J., $2 00.
R. C. M., $2 00.
E. W. W., $2 00.
J. T. R., $2 00.
J. C., $2 00.
Respectfully,

FROM JONESBORO

JONESBORO, CLAYTON CO., GA., November 10, 1873.

MR. EDITOR—Please send your Weekly to A. P. T., at this office, for one year, and oblige yours respectfully,

ALMA.—The play of "Alma, or Held in Bondage," by the Lillie Eldridge troupe last night drew out a full and appreciative audience. The character of Alma seems eminently suited to the graceful artiste and she invests it with an absorbing interest and a spirit of reality. The delineation of the truth, purity and excellence of character under the mighty touches of her genius appears so natural and true to nature that the auditor loses sight of the ideal, and life's broad arena is out before him. The audience soon gets *en rapport* with the popular actress. She is scarce twenty years of age, and with the rare power displayed by her now we predict for her the highest position in the dramatic arena.

The lady Molyneux of Miss Eliza Newton, was never better presented, and really inimitable. As a comedienne she has few superiors.

Miss Monk sustained the role of Lucy Davis, the trefusis, with fidelity, while the nurse Jelby, of Miss Jenny Wallace, was life-like and unsurpassed.

Harry Langdon sustained the character of Granville De Vigue with great power, and evidenced his ability in delineating the emotions and passions of the human heart.

The Lord Molyneux of Harry Person was a fine piece of acting. The Ned Friskton of Belville Ryan and the Sir Edward Smelton of Edwin Parry were excellent.

This company is worthy of the support of the public. We are pleased to learn that it will probably be back here before the close of the season.

To-night is their last appearance, when the celebrated tragedy of "Romeo and Juliet" will be presented with Miss Lillie Eldridge as Juliet, Miss Eliza New ton as Romeo, and Harry Langdon as Mercutio. To those who would like to enjoy a rich treat, we say go to-night, and go early, to secure a seat.

Local and Business Notices.

WE have this day marked our entire stock of dress goods down to cost and below New York cost to meet the decline in the Eastern market.

We are offering inducements never before in this city. Our stock is large and we are determined to sell it. All other goods is marked down to prices that cannot fail to sell them.

This is an opportunity never before offered in this city for purchasing elegant goods at half their value.

LOWE, DOUGLASS & DALLAS.
tue thurs-sat

FRESH fish to be had daily at Thompson's. no9 1t

LOOK AT THIS! JUST RECEIVED! All-wool Cashmeres at 60 and 75 cents a yard; former price $5 and $1 00 at
LOUIS DE SAULLES & Co., corner Whitehall and Hunter streets.
nov9 3t

THOSE fine pheasants at Thompson's are all the go. no9 1t

LOVERS of wild ducks will find fine ones at Thompson's. no9 1t

ALL GOODS MARKED DOWN to suit the times, at LOUIS DE SAULLES & Co.
nov9 3t

$5,000 IN GOLD.—See the Grand List of Presents to be Distributed by THE CONSTITUTION to its subscribers. See list in another

GO TO Thompson's and see the great curiosity—Barnum's "What is it?"
no9 1t

FRESH GROCERIES.
25,000 Oranges,
30 bbls. Apples,
25 bbls Onions,
25 bbls. Potatoes,
100 bush. Tenn. Peanuts,
large selection of CHOICE FAMILY GROCERIES, all for sale
at HENDERSON & TORRENCE, 111 and 113 Whitehall street.
nov9-1m

JOHN KEELY has just opened another lot of goods from New York "panic sales," including Black Alpacas, Sateens, Cashmeres, Blankets, Flannels, Cassimeres, Jeans, which he has marked "away down" to suit the stringency of the times. Call at once as they will not last long at the prices asked for them at JOHN KEELY'S.
nov9-sun, tues

CLOTHING! CLOTHING! CLOTHING!—At panic prices, at M. & J. Hirsch.
no9 dtf

ELEGANT WATERPROOF CLOTH 90 cents per yard, Table Linens (full width) 35 cents per yard, yard-wide Bleached Domestic, worth 16 cents per yard, at 12½—from "panic sales"—at JOHN KEELY'S.
nov9—sun, tues

BEAR this in mind, it is important: The winter is near and people must have clothing.

We are now offering our immense stock of fine ready-made clothing at greatly reduced prices. M. & J. HIRSCH,
no9 dtf Clothiers and Tailors.

IRISH POPLINS, in all the new shades, *only* $1 00 per yard; former price $1 50.
nov9-3t LOUIS DE SAULLES & Co.

BUTTON MOULDS.—A fresh supply at Knox's Millinery and Variety Store, 30 Whitehall street. nov8—d3t

WE OFFER
THE FINEST STOCK IN THE CITY
WE OFFER
THE MOST RELIABLE GOODS.
WE OFFER
CLOTHING AT THE LOWEST RATES.
WE OFFER
WELL MADE TRIMMED AND CUT GARMENTS ONLY.
WE DO NOT OFFER
ANY SLOP-SHOP WORK.
WE DO NOT OFFER
GOODS BELOW COST.
WE DO NOT OFFER
TO YOU INFERIOR MADE STOCK.
WE DO NOT OFFER
ANYTHING WE CANNOT INDORSE.
EISEMAN & BRO.,
55 Whitehall Street,
nov8—d3t Clothiers and Tailors.

KNOX'S Millinery and Variety Store still remains the favorite with the ladies, as they generally have exactly what they want and at very moderate prices. Knox has marked down his goods to prices which suit these times of scarcity of money. You will find a good assortment of the Fall shades of Sewing Silks. Also, all colors of Zephyr Worsteds, and he is constantly adding to his stock. Be sure and call at 30 Whitehall street.
nov2—dtf

JACKSON'S MAGIC BALSAM.—Thousands of the afflicted are trying it and finding relief.
sep10—dtf

HELP THE TORPID ORGANS.—When the body is in a state of health, the food taken into the stomach acts on the bowels as a stimulant, causing in them that worm-like motion by which their contents are expelled. The liver being in a natural condition, the flow of bile (which is a mild cathartic) into the intestines is ample and regular, and hence the discharges are easy and sufficiently frequent. The reverse of all this constitutes costiveness, and the only true method of cure is to restore the functional activity of the two important organs which use the bowels as a sewer for the egress of waste matter. For this purpose Hostetter's Stomach Bitters can be confidentially recommended as the most effective of all medicines. It is not too much to say that chronic constipation would be unknown if the Bitters were in universal use as a remedy in the earlier stages of the complaint. At this period of the year, when dyspepsia with all its kindred disorders are so apt to be engendered and aggravated by the dampness of the atmosphere, this unequaled stimulant, tonic and alterative should be taken daily.
nov5-deod1w&w1t

OFFICE OF BRANCH, SONS & CO., BANKERS AND COTTON MERCHANTS. AUGUSTA, GA., October 7, 1873.

WE offer for sale $10,000 MACON AND BRUNSWICK RAILROAD BONDS, November Coupon; $10,000 MACON AND BRUNSWICK RAILROAD BONDS, January Coupon.

These Bonds are secured by indorsement of the State of Georgia, and we will sell them at the low price of SEVENTY CENTS on the dollar.

They offer a rare chance to Capitalists, who can now have an opportunity of purchasing a Security as good, in our opinion, as a State Bond, at thirty per cent less.

The faith and credit of the State of Georgia have been pledged for the payment of the principal and interest of these bonds, and that fact should be sufficient to recommend them, in addition to their low price, to those seeking safe investments, at a good interest.

The Legislature last year, in order to give a reassurance to the holder of these Bonds, of the determination of the state to keep good her name as indorser passed *unanimously* the following resolution, which was approved by His Excellency Governor James M. Smith:

"A Resolution in reference to the State's guaranty on the bonds of the Macon and Brunswick Railroad Company:

"*Resolved by the Senate and House of Representatives in General Assembly met, and it is hereby resolved by the authority of the same,* That the State's guaranty placed on the Bonds of that Macon and Brunswick Railroad Company is binding on the State."

Approved August 14, 1872.
BRANCH, SONS & CO., Bankers, Augusta, Georgia.
oct18 deo1lm.

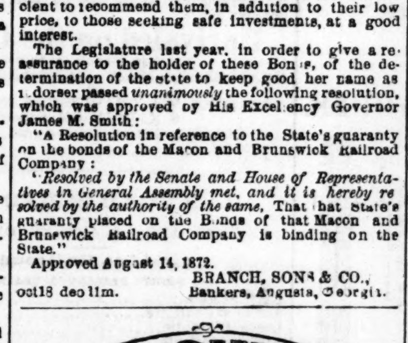

GIFT ENTERPRISE

THE ONLY RELIABLE GIFT DISTRIBUTION IN THE COUNTRY.
$75,000,00
IN VALUABLE GIFTS!
TO BE DISTRIBUTED IN
L. D. SINE'S
164th REGULAR MONTHLY
Gift Enterprise.
TO BE DRAWN MONDAY, NOVEMBER 24th, 1873.
ONE GRAND CASH PRIZE OF
$5,000 IN GOLD!
ONE GRAND CASH PRIZE OF
$5,000 IN SILVER!
TWO PRIZES $1,000 EACH IN GREENBACKS!
Six Prizes $500 Each in Greenbacks!
Ten Prizes $100 Each in Greenbacks!
1,000 *Gold and Silver Lever Hunting Watches (in all,) worth from $20 to $300 each!*
Coin Silver Vest Chains, Solid and Double-plated Silver-ware, Jewelry, Etc.
Number of Gifts 10,000! Tickets limited to 75,000
AGENTS WANTED TO SELL TICKETS, to whom liberal premiums will be paid.
Single Tickets $1; Six Tickets $5; Twelve Tickets $10; Twenty-five $20.
Circulars containing a full list of prizes a description of the manner of drawing, and other information in reference to the Distribution, will be sent to any one ordering them. All letters must be addressed to MAIN OFFICE, L. D. SINE Box 89.
101 W. Fifth St., Cincinnati, O.

Notice to Fruit Dealers.

I WILL have a car of choice Northern apples every week till Christmas of the following varieties: Baldwin's Spitzenburgh, Northern Spy, Bellflower, Gilliflower, King and other large red fruit, which I will sell to the trade at the following prices in ten barrel lots (without opening) $5.50 per barrel cash. In smaller lots, each barrel inspected, $6 to $6 50 per barrel. To responsible parties cash in ten days. Also, a large lot of oranges, silver skin onions, peach blow potatoes, peanuts, raisens, cheese and canned goods of every description. Very respectfully.
W. F. STOKES,
17 Alabama st., first door below Atlanta Nat Bank.

N. B. I will not give longer time than ten days on fruit or produce to any one. Fruit can be turned into money, or must in ten days, and if a man does not want to pay for fruit he has sold, I don't want to sell to him. nov6-eod4w

M. BUICE

HAS the Largest amount and Greatest Variety of LUMBER of any yard in the city of Atlanta, and till it comes.

Lumber Yard on Hunter street, second Block east City Hall. Orders solicited
july1-oct19- ov11-sun&tues6m.

U. S. Marshal's Sale.

UNDER AND BY VIRTUE OF A WRIT OF FIERI FACIAS, issued out of the Honorable, the District Court of the United States, for the Northern District of Georgia, in favor of the plaintiffs, in the following case, to-wit:

JOSEPH D LASITER vs. JOHN C. BREWER,

I have levied upon, as the property of John C. Brewer, all of lots of land numbers fifty five (55) and seventy-eight (78), lying in Troup county, State of Georgia, in the original Fifteenth District of original survey of Carroll, now Troup county State of Georgia, and will sell the same at public auction, at the Court House, in the City of Atlanta, county of Fulton and State of Georgia, on the FIRST TUESDAY in December, next, between the lawful hours of sale.

Property pointed out by plaintiff's attorneys.
Dated at Atlanta, Georgia, November 3 1873.
WILLIAM H. SMYTH, United States Marshal.
nov4-dlaw5w

FAIR OF THE CAROLINAS.

Third Annual Exposition

WILL BE HELD IN

CHARLOTTE, N. C.,

NOVEMBER 25th, 26th, 27th, 28th and 29th.

Liberal Premiums in Money, and in the Society's Diplomas and Silver Medals, made Expressly for the

FAIR OF THE CAROLINAS.

Annual Address will be Delivered by

GEN. WADE HAMPTON,

OF SOUTH CAROLINA.

The Society's Buildings are ample, and well arranged. Railroad rates for transportation as liberal as for any other Fair.

Articles for Exhibition Free of Charge.

Half Mile Race Track, as good as any in the country. Balloon Ascension during Fair Week, under management of

PROFESSOR GRONER

Gyro Pigeon Shooting Match for a $200 breech-loading gun.

Other prizes will be added.

CHARLOTTE CORNET BAND,

engaged for the week.

Season Ticket......$2.00
Single Admittance......50

For Premium Lists and other information, address, THOS. L. VAIL
nov5—1awtd Secretary.

RICH FARMING LANDS

For Sale Very Cheap

THE best investment. No Fluctuations. Always improving in value. The wealth of the country is made by the advance in Real Estate.

NOW IS THE TIME.

Millions of acres of the finest lands on the Continent, in Eastern Nebraska, now for sale—many of them never before in market—at prices that Defy Competition.

☞ Five and Ten Years Credit Given, with Interest at Six per cent

☞ The Land Grant Bonds of the Company taken at par for lands. They can now be purchased at a large discount. Full particulars given, new Guide with new Maps mailed free by addressing,
O. F. DAVIS,
Land Commissioner U. P. R. R.,
oct19-dlaw1m&w1m Omaha, Nebraska.

H C. SAWTELL,

68 WHITEHALL STREET.

KEEPS con tantly on hand dressed hogs at the lowest market price.

ALSO CHOICE MEATS AT RETAIL.
Nov7-d1m—Weds&Sats.

Executor's Sale.

BY virtue of an order of the Honorable Court of Ordinary of Fulton county, Georgia, I will sell before the court House door in Atlanta, on the first Tuesday in December next, within the legal hours of sale, two city lots in Atlanta:

One on McDonough street, being the south half of city lot No 17 of Block No 5, of land lot No 76, containing half an acre more or less.

Also, lot No. 1, of Block No 27, of land lot No. 77, on the corner of Garnett and Pryor streets, containing one acre, more or less.

Sold as the property of Bernard T. Lamb, late of said county deceased, for the benefit of legatees and creditors. Terms cash.
JOHN RYAN, Executor.
Atlanta, October 29, 1873.
oc29 wlawtd Printer's fee $10.

Notice in Bankruptcy.

IN the District Court of the United States, Northern District of Georgia—In the matter of Hampton C. Bugg, a Bankrupt—In Bankruptcy.

This is to give notice once a week for three weeks that I have been appointed Assignee of the estate of Hampton C. Bugg of the county of Oglethorpe, in said district, who has been adjudged a Bankrupt upon his own petition, by the District Court for said district. Stephens, Ga., October 29, 1873.
THOMAS GILHAM, Assignee.
oct31-dlaw3w

Thomaston Hotel,

Thomaston,............Georgia.

THE undersigned having taken charge of the above House, takes pleasure in announcing to the public generally that no effort will be spared to make it a first-class Hotel, and every effort will be made to give satisfaction to all who will favor him their patronage. Rates reasonable.
sep10-dtf H. T. JENNINGS, Proprietor.

AT PUBLIC OUTCRY.

W. H. WALKER having pawned to me as agent, one Double-case Gold Watch as security for rent due. This is to notify him and all persons interested that said Watch will be sold before the Court House door of Fulton county, at 12 o'clock M., on the 17th day of November, 1873. Terms Cash
oct16-1awtd ROBT. CRAWFORD, Renting Agt.

IN the District Court of the United States, Northern District of Georgia—In the matter of James R Cook, a Bankrupt—In Bankruptcy.

This is to give notice once a week for three weeks, that I have been appointed Assignee of the estate of James R. Cook, of Troup county, Georgia, in said district, who has been adjudged a Bankrupt upon his own petition, by the District Court for said district. This October 30, 1873.
R. F. THOMASON, Assignee,
oct31-dlaw3w LaGrange, Ga.

GEORGIA—Fulton County.

TO THE SUPERIOR COURT OF SAID COUNTY.

THE petition of J. C Watkins, J. N. Langston, J. M. Cranch, J. G. Thrower, W. R Barrow, H. H. Dickson, J. C. Rogers, A. J McBride, J. D Holmes, H. Franklin, J. T. Eichberg, J. Pfliefer, W. S. Grambling, R. A. Holliday and W. R. Hanlieter, respectfully showeth that they have associated themselves together for the purpose of accumulating a fund from monthly contributions, fines and interest, on investments and loans for the benefit of the members thereof, sufficient to enable the Association to purchase a lot and erect thereon a building to be known as "Odd Fellows' Hall, in the city of Atlanta." For the purpose of effecting said object, your petitioner's desire and ask for a charter incorporating them and their future associates under the name and style of "The Odd Fellows' Hall Association of Atlanta," and under that name and style to use a corporate seal to sue and be sued, to elect officers and to make all rules and by laws necessary to carry out the objects of said Association, not inconsistent with the Constitution and laws of the United States or of this State. The term of said incorporation to continue for twenty years. Provided however, the same may at any time be dissolved by a vote of two-thirds of the members.

Your petitioners further show that from the nature and object of their association they have no capital stock and they ask that their petition may be granted as asked for.

L. J. GLENN & SONS, Attorneys for Petitioners.

A true extract from the minutes.
W. H VENABLE, Deputy Clerk.
ct16-1aw4w

PALMETTO HOUSE,

Spartanburg, C. H., S. C.

Located near center of the city. Renovated and new furniture.

A. TOLERSON.

Central Railroad House,

JONESBORO, GEORGIA.

William Hammett and Lady

HAVE leased that magnificent NEW BRICK HOTEL recently erected in Jonesboro, Georgia, and furnished it throughout with New Furniture. The Lessees promise to spare no pains or expense to please their patrons. Give them a call.
aug5—dtf

THE ANDERSON CONSERVATOR,

A Weekly Paper Published at Anderson C. H., S. C., on the Greenville and Columbia Railroad, 20 Miles from the Junction with the Air-Line Road.

IT is a fine advertising medium. Goes to 1,500 persons, and is read by four times that number. Circulates principally in the counties of Anderson, Oconee, Pickens, and Greenville along the Air-Line. Sent to the principal merchants in the upper part of South Carolina.
E. B. MURRAY, Editor and Business Manager.
W. S. Keese. Local Agent, No. 54 Decatur street Atlanta, Ga. nov9-dtf

TARRANT'S SELTZER APERIENT

The Greatest Strike Yet.—Everywhere the sick are striking against metalic medicines and powerful vegetable poisons. Everywhere they are strong in the belief that a Constitutional Invigorant—a preparation uniting the properties of a tonic, a gentle purgative, a blood depurant, a sedative, and a general regulator is absolutely necessary in all diseases. Everywhere they are coming to the conclusion that

Tarrant's Effervescent Seltzer Aperient

is precisely such a preparation. Within the past year households of families have adopted it as a Household Remedy—discarding all the drugs they had previously taken and administered to their children. In general debility, norvousness, liver complaint, constipation, indigestion, rheumatism and fevers, it is indeed a marvelous medicine. Sold by all druggists.
oct22-d2aw2w&w2t

THE MILD POWER

CURES

HUMPHREYS'
HOMEOPATHIC SPECIFICS

HAVE PROVED, FROM THE MOST ample experience, an entire success. Simple, Prompt, Efficient and Reliable. They are the only medicines perfectly adapted to popular use—so simple that mistakes cannot be made in using them; so harmless as to be free from danger; and so efficient as to be always reliable. They have the highest commendation from all, and will always render satisfaction. **Price,** in large three-drachm vials, with directions:

Nos.	Cures.	Cents
1.	**Fevers**, Congestion, Inflammations,	50
2.	**Worms**, Worm Fever, Worm Colic,	50
3.	**Crying-Colic**, or Teething of Infants,	50
4.	**Diarrhœa**, of Children or Adults,	50
5.	**Dysentery**, Griping, Bilious Colic,	50
6.	**Cholera-Morbus**, Vomiting,	50
7.	**Coughs**, Colds, Bronchitis,	50
8.	**Neuralgia**, Toothache, Faceache,	50
9.	**Headaches**, Sick Headache, Vertigo,	50
10.	**Dyspepsia**, Bilious Stomach,	50
11.	**Suppressed**, or Painful Periods,	50
12.	**Whites**, too Profuse Periods,	50
13.	**Croup**, Cough, Difficult Breathing,	50
14.	**Salt Rheum**, Erysipelas, Eruptions,	50
15.	**Rheumatism**, Rheumatic Pains,	50
16.	**Fever and Ague**, Chill Fever, Agues,	50
17.	**Piles**, blind or bleeding,	50
18.	**Ophthalmy**, and Sore or Weak Eyes,	50
19.	**Catarrh**, Acute or Chronic Influenza,	50
20.	**Whooping-Cough**, Violent Coughs,	50
21.	**Asthma**, Oppressed Breathing,	50
22.	**Ear Discharges**, Impaired Hearing,	50
23.	**Scrofula**, Enlarged Glands, Swellings,	50
24.	**General** Debility, Physical Weakness,	50
25.	**Dropsy** and Scanty Secretions,	50
26.	**Sea-Sickness**, Sickness from Riding,	50
27.	**Kidney-Disease**, Gravel,	50
28.	**Nervous Debility**, Seminal Weakness, or Involuntary Discharges,	1 00
29.	**Sore Mouth**, Canker,	50
30.	**Urinary Weakness**, Wetting the Bed,	50
31.	**Painful Periods**, with Spasms,	50
32.	**Sufferings** at Change of Life,	1 00
33.	**Epilepsy**, Spasms, St. Vitus' Dance,	1 00
34.	**Diphtheria**, Ulcerated Sore Throat,	50
35.	**Chronic Congestions** and Eruptions,	50

FAMILY CASES.
Case ... (above 35 large vials and Manual of directions, ...) $10 00
Case ... (20 large vials and Book, ...) 6 00

These remedies are sent by the case or single box to any part of the country, free of charge, on receipt of price. Address

Humphreys' Specific Homeopathic Medicine Co.,
Office and Depot, No. 562 BROADWAY, NEW YORK.
For Sale by all Druggists.

At wholesale by Henry C. Pope, Retail by Collier & Venable, and F. Schumann, Atlanta Ga.
apr11—deod&wly—3 page.

GETTYSBURG

KATALYSINE WATER—THE GREAT MEDICINE OF NATURE Indorsed by the highest Medical Authorities. Restores muscular power to the Paralytic, Youthful Vigor to the Aged, & Develops the Young at a Critical Period; Dissolves Calculi and "Chalky" Deposits; Cures Gout, Rheumatism, Dyspepsia, Neuralgia, Gravel, Diabetis, Diseases of the Kidneys, Liver and Skin, Abdominal Dropsy, Chronic Diarrhœa, Constipation, Asthma, Nervousness, Sleeplessness, General Debility, and nearly every class of Chronic Disease. Pamphlet containing History of the Spring and Testimonials from Medical Journals, Eminent Physicians and Distinguished Citizens, sent FREE by mail by WHITNEY BROS., General Agents, 227 South Front St., Philadelphia. For sale by all Druggists. [aug6-deod3m

Gainesville and Dahlonega HACK LINE.

LEAVES Gainesville immediately on the arrival of the up passenger train, every day, and arrives at Dahlonega at 6 o'clock P. M.

Leaves Dahlonega every day, and connects with the down afternoon's passenger train.

Good Hacks and careful drivers will always be found at Dahlonega to convey passengers to PORTER'S SPRINGS or other points, upon reasonable terms.
aug31—dtf A. HOPE, Proprietor.

CUMMING AND DULUTH HACK LINE.

J. W. JAMES & CO, are now running, for the accommodation of the traveling public, a good TWO HORSE HACK, three times a week, Mondays, Wednesdays and Fridays, and making close connecting with the Atlanta and Richmond Air-Line Railroad. Leave Cain's Hotel at Cumming, at 12 M., and arrives at Duluth at 5 o'clock, P. M., in time for the down train to Atlanta. Leaves Duluth at 9 o'clock in the morning and arrives at Cain's Hotel in Cumming at 1 o'clock, to dinner.

Careful drivers. Terms moderate.
sept1—dtf

TAGS DENNISON'S PATENT SHIPPING TAGS. Over Two Hundred Millions have been used within the past 10 years, without complaint of loss by Tag becoming detached. *They are more reliable for marking Cotton Bales than any Tag in use.* All Express Companies use them.
☞ Sold by Printers and Stationers everywhere.
oct5 deod3m

SCHEDULE.

Atlanta and Richmond Air-Line Railway.

DAILY PASSENGER.

	LEAVE	ARRIV.
	P M	P M
Atlanta............	5:30	12:45
	P M.	A M
Charlotte............	8:36	7:30
	P M.	A M
North Caroli... Road Junction......	8:21	7:45

Accommodation Passenger.

	LEAVE	ARRIV.
	A M.	A M
Atlanta............	5:34	6:48
	A. M.	A M
Charlotte............	6:08	6:20
	A. M.	A M
North Carolina Railroad Junction....	4:51	6:54

MRS. E. M. STOVALL,

PROPRIETRESS of The Barrow House) Cartersville, Ga. Having recently taken charge of this House, she has thoroughly renovated and refurnished it, in all its departments, and is now prepared to afford to the traveling public entertainment adequate to the times, at moderate prices. She has also secured additional suits of rooms, is prepared to accommodate a few families with Board. Summer visitors will find Cartersville one of the healthiest localities in the South.
apr24-dtf P. S. SHELMAN.

GEORGIA, Fulton County.

ORDINARY'S OFFICE, November 3, 1873.

WHEREAS, A. A. Wilson has applied for letters of Administration, with the will annexed, upon the estate of Mrs. Nancy E. Jones, late of said county, deceased.

All persons concerned are here by notified to file their objections, if any exist, on or before the first Monday in December next, else letters will be granted the applicant. DANIEL PITTMAN,
nov6-w4w Printer's fee $4 Ordinary.

GEORGIA, Fulton County.

COURT OF ORDINARY, Nov. Term, 1873.

LAURA E. WHITE applies for letters of administration upon the estate of John C. White, late of said county, deceased.

All persons concerned are hereby notified to file their objections, if any exist, on or before the first Monday in December next, else letters will be granted the applicant. SAMUEL PITTMAN,
nov6-w4w Ordinary.

CAUTION.

BUY ONLY THE
GENUINE FAIRBANKS SCALES
MANUFACTURED BY
E. & T. FAIRBANKS & CO.

Standard Scales.

STOCK SCALES, COAL SCALES, HAY SCALES, DAIRY SCALES, COUNTER SCALES, &c., &c.

Scales repaired promptly and reasonably.

For sale, also, Troemner's Coffee and Drug Mills, Composition Bells, all sizes Letter Presses, &c.

THE MOST PERFECT
Alarm Cash Drawer.
Miles Alarm Till Co.'s
EVERY Merchant SHOULD Use Them. EVERY DRAWER Warranted.

SOLD AT
FAIRBANKS' SCALE WAREHOUSES
FAIRBANKS & CO.,
311 Broadway, New York.
166 Baltimore street, Baltimore.
53 Camp street, New Orleans.
FAIRBANKS & EWING,
Masonic Hall, Philadelphia.
FAIRBANKS, BROWN & CO.,
2 Milk street, Boston.

For sale by leading Hardware Dealers.
des t10-dtaw4m

SOUTHERN PUBLISHING COMPANY,

Nos. 3, 5 and 9 Marietta St., ATLANTA, GEORGIA.

WM. A. RAMSEY, President.

HAVING purchased the entire interest in the Book and Job Office and Bindery Departments of the "Plantation Publishing Company," we will greatly increase our facilities for the manufacture of All Grades of work with promptness and in the very best style of the art, such as Day Books, Ledgers, Journals, Cash Books, County Records, Hotel Registers, Dockets, etc. etc. Cards, Letter Heads, Bill Heads, Circulars, Envelopes, Bank Checks, Programmes, Wedding and Visiting Cards, Legal Blanks, Railroad Blanks, Catalogues, Pamphlets, etc., etc.

Railroad Printing a Speciality.

We invite special attention of authors and publishers to the fact that our facilities for Printing and Binding books of any style, size or quality are unsurpassed in the South.

As a guarantee of the quality of our work, the Printing Department will be under the management of H. S. HASELDEN, for many years connected with one of the largest establishments in the State.

The Press Department is under the supervision of SYL LESTER, whose long experience in the line fits him for the place. In fact, few, if any, equal him as a pressman.

The Bindery Department is in charge of R. J. Maynard so long and favorably known in Georgia and his long experience in the business is a sufficient guarantee of the quality of the work in this department. His experience since the war in some of the best and largest establishments North has posted him in all the improvements of the trade. His work can not be excelled.

Our facilities for turning out work expeditiously, neatly and cheaply are unequaled. We challenge competition. Give us a trial. Satisfaction guaranteed. Orders by Mail receive prompt attention.

Agents wanted for the Pictorial Home Bible, the best cheapest, and fastest selling Bible ever published, and other popular and fast selling books.

Having increased our facilities for the manufacture of our own publications, we can furnish them at much cheaper retail prices than other publishers, who have no facilities of their own for manufacturing. This also enables us to offer extra inducements over other houses.

For further particulars, address
SOUTHERN PUBLISHING COMPANY,
Nos 3, 5 and 9 Marietta street, Atlanta, Ga.
sun-tf

AGENTS WANTED for Professor Wise's Great Book!

THROUGH THE AIR

A Narrative of forty years' adventures in the clouds! Complete history of balloons and how to make and manage them. *Full of thrilling incidents and hairbreadth escapes!* Profusely illustrated with unique engravings. *A book that will sell in the hardest times.* Address for description and terms, or send at once $1 25 for outfit to VALLEY PUB'G Co. CINCINNATI, ST. LOUIS, or NEW ORLEANS nov8-w8t

CHAS. BOHNEFELD,

UNDERTAKER

And Dealer in Metallic Burial Cases

CASKETS AND COFFINS.

Of all sizes and descriptions.

Also Agent for TAYLOR'S CORPSE PRESERVER. Receive orders for carriages at any hour, both day and night. No. 1 DeGive's Opera House, corner Marietta and Forsyth streets. aug 7-d6m

DOLLAR SAVINGS BANK.

ALL PERSONS INDEBTED to the DOLLAR SAVINGS BANK, either by past due notes or over checks, are requested to make payment immediately. Any legal demands against the Bank will be received at par in payment of indebtedness to the Bank.

Depositors will please send in their books to be balanced. Any assets of the Bank will be given in exchange for deposits to those desiring immediate settlement. JAMES M. WILLIS,
oct11-3awlm. Cashier.

IN the District Court of the United States, for the Northern District of Georgia, in the matter of Wm Kent—in Bankruptcy.

This is to give notice, once a week for three weeks, that I have been appointed Assignee of the estate of Wm Kent of Walton county, in said district, who has been adjudged a Bankrupt on his own petition by the District Court for said district.
H. D. McDANIEL, Assignee,
November 8, 1873. Monroe, Ga.
nov8-law3t

The Patrons of Fulton County,

WITH those of neighboring Granges in adjoining counties, are particularly requested to meet with Atlanta Grange on special business, on Thursday morning next, at 11 o'clock. Members will please report promptly to J. M Harwell, Secretary, 4 Broad street, at the hour named. By agreement A. G. No. 78
Atlanta, Oct 7 1873. nov9-td

Fair Warning to Planters.

YOUR crop liens, I hold as Agent for the Manufacturers are due November 1st, and my instructions are to foreclose all that are not promptly paid. You have three days of grace, making November 3 the last day. You now have the advantage on your side and can pay off most of your liens in cotton at 15 cents for low middlings. So please rush in your cotton and take the benefit before it's lost.

Remember it is a penal offense to dispose of any part of your crops until your liens are paid. Farmers of North Georgia your credit is now good, maintain it at all hazzards.
MARK W. JOHNSON.
Atlanta, Ga., October 28, 1873.
oct28-dlw&w2w

Western and Atlantic R. R.

OFFICE MASTER TRANSPORTATION, ATLANTA, GA., Nov. 7, 1873.

CHANGE OF SCHEDULE!

ON and after Sunday 9th inst. night passenger train No. 2 will
Leave Chattanooga at......5:30 P. M.
Arrive in Atlanta at......12:35 A. M.
On and after Sunday, the 9th inst., the Kingston accommodation will (Daily Sundays excepted)
Leave Atlanta at......3:00 P. M.
Arrive in Kingston at......7:10 P. M.
Leave Kingston at......5:00 A. M.
Arrive in Atlanta at......9:21 A. M.
The Dalton accommodation will be discontinued on and after 8th inst. E. B. WALKER.

Reading Notices.

BACHELORS' HAIR DYE.—This superb Hair Dye is the best in the world—perfectly harmless, reliable and instantaneous; no disappointment; no ridiculous tints or disagreeable odor. The genuine Wm. A. Batchelor's Hair Dye produces immediately a splendid black or natural brown, leaves the hair clean, soft, beautiful; does not contain a particle of lead or any injurious compound. Sold by all druggists. Factory, 16 BOND STREET, oct8—d1y New York.

SCHENCK'S MANDRAKE PILLS.—These pills are composed exclusively of vegetable ingredients, and although they entirely supersede the use of mercury, do not leave any of its injurious effects. They act directly upon the liver, and are a valuable remedy in all cases of derangement resulting from a disordered state of that organ, Liver Complaint, Bilious Disorders, Indigestion, Sick Headache, Typhoid Fevers, etc., etc., all succumb to the free use of Schenck's Mandrake Pills. For sale by all Druggists and Dealers.

J. H SCHENCK & SON,
N. E. corner Sixth and Arch streets, Philadelphia.
may5— dec25-deodly

HOW TO REMOVE STAINS AND SPOTS FROM MARBLE FURNITURE, ETC.—The only stain which Sapolio will not remove is a "stain upon the character." But from marble mantels, tables, china, table ware, carpets, furniture of every description, or any article of household ornament or use, the deepest dyed stain can be instantly washed out forever by the use of Sapolio. It is as cheap as ordinary bar soap, and will always do exactly what is claimed for it, if the simple directions are followed. nov5-d&w1w

THIS is no apology for whisky drinking; it is a medicine that cannot be used to intoxicate; it produces a tonic effect, as well as acts as a cathartic. In fact, Simmons' Liver Regulator is pronounced an unexceptional medicine. nov5-deod1w&w1t

THIS CONCENTRATED VEGETABLE SPECIFIC is a true Purifier of the Blood. It thoroughly neutralizes and eliminates from the system the specific virus which causes such a long list of human suffering.

In every form of scrofulous, mercurial and constitutional blood complains it stands without compeer, rapidly curing ulcers, pustules, carbunkles, scald head, salt rheum, and the 60 different varieties of skin affections. It is a positive curative for scrofula, and the deadly enemy of mercury, lead and arsenic, quickly elimination them from the system. The Fluid Extract of Queens delight, prepared by Dr. J. S. Pemberton, has made the most wonderful and astonishing cures. Its purifying, vivifying and tonic properties exercise the quickest and most powerful effects in restoring health. It is harmless to the most delicate, and can never be used amiss It is the true beautifier of the complexion. If you want pure rich blood, clear skin and beautiful complexion, use the Compound Extract of Stillingia or Queens Delight. Read our treatise on diseases of the blood. The genuine has the signature of the proprietor upon each label.

J. S. PEMBERTON & Co.,
mar30eod-1yr Atlanta, Ga.

WHY WILL YE DIE?—Death, or what is worse, is the inevitable result of continued suspension of the menstrual flow. It is a condition which should not be trifled with. Immediate relief is the only safeguard against constitutional ruin. In all cases of suppression, suspension or other irregularity of the 'courses," Dr. J. Bradfield's Female Regulator is the only sure remedy. It acts by giving tone to the nervous centres, improving the blood and determining directly to the organs of menstruation. It is a legitimate prescription, and the most intelligent Doctors use it. Prepared by J. H. Bradfield, drug gist, Atlanta, Ga; $1 50 per bottle, and sold by respectable druggists everywhere.

TUSKEGEE, ALA.

MR. L. H. BRADFIELD—Sir: Please forward us, immediately, another supply of BRADFIELD'S FEMALE REGULATOR. We find it to be all that is claimed for it, and we have witnessed the most decided and happy effects produced by it. Very respectfully,

HUNTER & ALEXANDER.

I could add a thousand other certificates; but I consider the above amply sufficient proof of its virtue. All I ask is a trial.

J. BRADFIELD, Atlanta, Ga.

For sale by all the druggists in Atlanta. mar30-eod1yr

PORT ROYAL RAILROAD.

JUNE 28TH, 1873.

ON and after MONDAY, JUNE 30, trains on this Road will run as follows:

Down Day Passenger Train

Will leave Augusta at	6 45 A M
Arrive at Port Royal	2 10 P M
Arrive at Charleston	4 45 P M
Arrive at Savannah	3 30 P M

Up Day Passenger Train

Will leave Port Royal at	9 45 A M
Leave Charleston at	8 10 A M
Leave Savannah at	9 30 A M
Arrive at Augusta	5 38 P M

Down Night Passenger Train

Will leave Augusta at	2 10 P M
Arrive at Port Royal at	11 35 P M
Arrive at Charleston at	5 00 A M
Arrive at Savannah at	12 30 P M

Up Night Passenger Train

Will leave Port Royal at	10
Leave Charleston at	6 [illegible]
Leave Savannah at	9 50 P M
Arrive at Augusta	8 00 A M

Passengers leaving Atlanta by the 6 00 P M train on the Georgia Railroad arrive at Augusta in time to make close connection with down night passenger train on this road for Port Royal and Savannah.

JAS. O. MOORE,
july1-dtf Engineer and Superintendent.

PULLUM & LOW,

Wholesale and Retail Druggists,
(Successors to Heard, Craig & Co.,)
At the old stand of Pemberton, Taylor & Co.,
13 KIMBALL HOUSE, DECATUR STREET,
Atlanta.....Georgia.

John Daniel and Lucien Smith will be pleased to see and wait on their old friends.
aug17-dsun&wedtf

Georgia State Lottery

FOR THE BENEFIT OF THE

ORPHANS' HOME AND FREE SCHOOL,

HOWARD & CO., Managers.

ATLANTA, GA., November 1, 1873.

IT having come to the knowledge of the Managers of the Georgia State Lottery, that certain persons in this city are vending tickets in the name of the Lottery, and representing themselves as agents thereof, we publish, for the protection of the public, a ful list of the names of all our duly accredited vendors. No prize sold by any other person than one herin named, will be paid at this office

HOWARD & CO.

AUTHORIZED VENDORS FOR THE GEORGIA STATE LOTTERY:

APPLING, E. J., corner Broad and Walton streets,
BROWNING, T. N., Peters street.
DYAR, T. H., West Broad street.
FLOERSH, A., Marietta street.
FLOERSH, A., Peachtree street.
DANN, E. L., Railroad Block.
LEVY, Whitehall street.
PORTER, JOS. T., Broad street.
MARSHALL, E. S., No. 4 Alabama street.
MARSHALL, E. S., South Broad street.
SCHULTZ, G., Decatur street.
SCHULTZ, G., Marietta street.
PRITCHO, A., Alabama street.
WILSON, J. J., Broad street.
WILLIAMS, J. N., Marietta street.
WADSWORTH, H. B., Hunter street,
nov2-d1m

To Printers.

WE WILL SELL A COMPLETE OUTFIT FOR country printing office at very low figures. A good outfit for a job office, also, included.
July15-tf W. A. HEMPHILL & CO

Madison House.

MADISON, GEORGIA.

TRAVELLERS, invalids and tourists will find this

J. W. SPARKS. R. TYE

SPARKS & TYE,

SLAUGHTERS, PACKERS AND WHOLESALE AND RETAIL DEALERS IN

LIVE STOCK,

WILL purchase for parties at a distance, Live Stock, on reasonable terms. Slaughtering for Packers, a specialty. Hogs, either slaughtered or live, always on hand.

☞ No extra charge for delivering at the depots.

REFERENCES—The banks and merchants of Atlanta generally.

Office and Packing House No. 26 Decatur street.
nov2-d1m

SUMMER AND FALL ARRANGEMENT

MERCHANTS' LINE OF STEAMERS

Semi-Weekly for Jefferson Direct.

Leaves New Orleans Every Wednesday and Saturday at 5 P. M.

For Jefferson, Shreveport, Grand Bayou, Coushatta, Brownsville, Grand Ecore, Alexandria, and all way landings on Red River. The following first-class and very light draft boats compose this line. (Other boats will be added as business demands.)

R. T. BRYARLY.....Capt. Noah Scovell.
BELLE BOWLAND.....Capt. Geo. W. Rea.
GLADIOLA.....Capt. H. L. Lee.
THIRTEENTH ERA.....Capt. Chas P. Tunslow.
FLIRT.....Capt. Geo. J. Haslett.
FLETA.....Capt. L. S. Greenlee.

Passengers and shippers can rely on this arrangement throughout the season.

Special rates of passage made with commercial travelers for New Orleans houses.

Liberal discount made to parties emigrating Texas by this line.

For freight or passage apply on board, or to
LORD & McPEAKE, Agents,
70 Gravier street.

All freight consigned to L. & McP. will be forwarded promptly free of commission.

For further information apply to W. J. Houston, Gen. Pass. Ag't Atlanta and New Orleans Short Line.
aug2-d3mo

HOMES FOR ALL ON LONG CREDIT

THE ATLANTIC & PACIFIC RAILROAD COMPANY offers 1,250,000 acres of land in Southwest Missouri, for sale on

SEVEN YEARS' TIME,

one-tenth cash. Free transportation for all settlers from St. Louis to the Lands. Price $2 50 to $12 50 an acre, owing to location and selection. You make average crop of wheat to the acre—20 bushels; makes superior flour. Grapes and all kinds of fruits raised in great abundance. For further particulars address AMOS TUCK, Land Commissioner, 24 Fourth street, St. Louis, or to F. M. PERRYMAN, Thomaston, Ga.
sept14 d2m

Johnson & McCamy,

ATTORNEYS AT LAW

Dalton, - - - Georgia.

Office in King Building, Up Stairs
jan26-dtf

Drs. Westmoreland & Calhoun.

Office and residence 51 Marietta street, opposite the Clayton.

OFFICE HOURS—8 to 10 o'clock A. M. and from 2½ to 4 P. M.

W. F. WESTMORELAND,
Nov7-1mo A. W. CALHOUN.

FOR SALE.

A SIX ROOM HOUSE with kitchen and dining room attached, the lot is seven acres large with garden and fine orchard.

The above property is in Newnan, Georgia, on Greenville street. Apply to

MRS. HOWELL,
nov7-1m On the premises.

ANNOUNCEMENT.

NOTWITHSTANDING the "Crash," J. M. Patton & Co have the pleasure of informing their friends and the public, that they have opened a

General Commission Houe

At No. 49, first door east of the Express Office, on Alabama street, where they are receiving shipments, daily, and have now in store a large lot of choice Flour, Bacon, Irish Potatoes, Cotton Yarns, Princeton Shirting, White Corn in the ear, Clover and Timothy Hay. They invite dealers and others in need of such goods to give them a call. They are also prepared to receive cotton on storage and make advances thereon

CROCKETT'S PATENT GIN GEAR,

MADE WITHOUT A MORTICE, Tenon or Key, Every part Bolted to Iron. Two mules with a 40 Saw Gin can gin three Bales or Cotton per day. IRON RAILINGS for enclosing Grave Lots at New York prices. ALL KINDS OF MACHINERY made and repaired. Plantation Castins always on hand.

CROCKETT'S IRON WORKS,
sep2—dtf MACON, GA.

Bar and Restaurant.

OPEN ALL NIGHT,

J. VALENTINO,

HAVING refitted his entire premises, is now prepared to furnish his friends and patrons with everything pertaining to a first class restaurant, which will be served in the very best style. He will always have on hand

FRESH FISH, OYSTERS, GAME, ETC.

Strangers visiting Macon should give him a call.

I will open on the 1st of October, at No. 63 Cherry street, next door to my present restaurant, a LADIES' EATING SALOON. JOHN VALENTINO.
sep16—dtf

COFFEE! COFFEE!!

3,000 *BAGS RIO COFFEE,*

Direct Importation from Rio de Janeiro,

EX-GERMAN BRIG "ANNA."

For sale in lots to suit purchasers, by

GEO. W. WILLIAMS & CO.,
oct20-d2m Charleston, S. C

Judson's Marble Works,

ATLANTA, GA.,

MANUFACTURER AND DEALER IN

Italian and American Marble,

Monuments, Box Tombs, Head and Foot Stones, Iron Railing for Grave Enclosures, Granite, etc.

Office and works, corner of LOYD and ALABAMA STREETS, opposite O. H. Jones & Co's. Sale and Livery Stables.

Orders solicited and promptly filled. Prices reasonable.

Terms cash.
Address D. N. JUDSON,
aug10-1y Atlanta, Ga.

WM. GRAY,

July24—dly

W. B. HUDSON, of Louisville, Ky. J. W. HIGHTOWER of Griffin.

HUDSON & HIGHTOWER,

Livery, Sale and Feed Stable.

EXTRA ACCOMMODATIONS.

Good Shed Lots for Drovers.

All kinds of Vehicles to hire at reasonable prices.

Near the Passenger Depot,

Griffin, Georgia.
june15-dtf

M. BUICE

HAS another fine assortment of LUMBER, just arrived

STEPHENS & FLYNN.

HAVING been appointed Agents in Atlanta for the sale of HUDNUT'S PEARL GRITS, we offer them to the trade on reasonable terms. It is known to the trade that these are the BEST PEARL GRITS MADE. We will be in regular supply at all times, and can guarantee them fresh.

STEPHENS & FLYNN,
oct19-d1m Manufacturers' Agents at Atlanta, Ga.

IRON WAREHOUSE

OF THE

Scofield Rolling Mill Company

Atlanta, Georgia,

NO. 28 PEACHTREE STREET

Bar Iron of all kinds, warranted equal to any made, wholesale and retail at 4½c. rates.

Call and examine the stock and get a Price List

sep2—d&wtf

St. Charles Hotel Exchange,

BASEMENT OF ST. CHARLES HOTEL,

New Orleans.

☞ The Proprietor of this New and Splendid Establishment desires to inform his Friends and the Great Traveling Public, that having leased the capacious basement of the St. Charles Hotel, he is prepared to accommodate all who give him a call.

CHOICEST OF WINES AND LIQUORS ARE KEPT

And a LUNCH daily spread from 11 to 1 o'clock.

E. W. ARBO, Manager.

Adjoining the Exchange there are 12 fine new Bevel Tables from the factory of H. W. Collender, New York. nov8-tf

THE COMMONWEALTH

LIFE INSURANCE COMPANY

OF NEW YORK CITY,

Does business upon popular plans that the people can comprehend, and at the minimum rates of all first class companies.

The "Commonwealth" is Safe, Popular and Prompt,

WITH A PRACTICAL AND ECONOMICAL MANAGEMENT.

THOMAS U. CONNER,
Georgia Managers of the Georgia Department.

Examine the Savings Bank Plan. sep2—dfawly

$20,000 00.

TWENTY THOUSAND DOLLARS WORTH OF FURNITURE

AT THE WARE ROOMS OF THE

ATLANTA FURNITURE MANUFACTORY,

70 AND 72 WHITEHALL STREET,

(*Next Door to Chamberlin, Boynton & Co.*)

WILL be sold for Certified Checks on THE DOLLAR SAVINGS BANK, or J. H. JAMES, AT PAR, at the lowest Cash Prices, for the next THIRTY DAYS. oct17-dtf

G. VOLGER & CO.,

(Branch Store of G. Volger & Co., Augusta, Ga.,)
IMPORTERS OF AND DEALERS IN
CIGARS, TOBACCO, PIPES,
AND ALL
Smokers' Articles,
Corner Mulberry and Second Street,
Macon.....Georgia.

THEY KEEP COPIES OF
The Atlanta Constitution for Sale,
aug23—dtf

F. M. HEATH. S. A. PORTER.

HEATH & PORTER,

Livery and Sale Stables,
Poplar Street, between Second and Third Sts.,
Macon.....Georgia.

Accommodations are ample and complete for the Board of Citizens and Transient Stock of Traders.
aug23—dtf

G. & S. SALOSHIN,

Brokers and Bankers.

LOANS NEGOTIATED AT LIBERAL TERMS

No. 12 Peachtree Street, 3 doors north of National Hotel, Atlanta, Ga. oct28-dtf

ARCHITECTURE.

Parkins & Allen, Architects.

WILL make Plans, Specifications, and Detail Drawings for Buildings of all descriptions. Office in Republic Block, opposite the Kimball House.
jan5-dly

House and Sign Painter

Macon, Georgia,

A. P. TRIPOD,

OFFICE—MULBERRY STREET.
aug31—d3mo

SOUTHERN

TERRA COTTA WORKS.

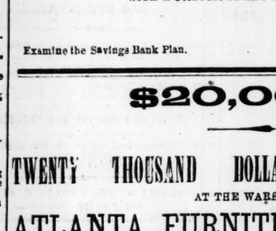

THE undersigned have their works in full operation and are now prepared to receive orders for all kinds of Terra Cotta Works, such as Window Caps, Enrichments for Cornice, such as Brackets, Medallion, and everything in the Architectural line Also, Chimney Tops, Vases, Flower Pots, Statuary, etc., etc. Also Manufacturers of

SEWER PIPE

from 3 inches to 30 inches in diameter. Also, interior decoration, such as

Centre Pieces, Cornice, etc.

We will guarantee all the work that we undertake to execute to give entire satisfaction.
may31—dly FELLEGRINI & CASTLEBERRY.

D. D. McCONNELL, ATTORNEY AT LAW, Acworth, Ga. Special attention given to Land Claims and its whereabouts in Cherokee, Ga.
oct15-d3m

M. E. MAHER,

WHOLESALE LIQUOR DEALER, No. 11 M'Donough street, has just received a large shipment of all kinds of the choicest brands of wines and liquors for the fall and winter trade. Inducements offered to the city and country retail dealers. All retail dealers would do well by giving him a call before purchasing elsewhere. Is also agent for the celebrated brand of whiskey "Your Own Bourbon." Give him a call and try it. sep7—tf.

Holders of the Change Bills

OF THE

Western & Atlantic Railroad

Are hereby notified that they will

RECEIVE FULL FACE CASH

By presenting them at the Office of the

State Treasurer.

JAMES M. SMITH, Governor.

The Great Southern

PASSENGER AND MAIL

ROUTE!

VIA

ATLANTA and AUGUSTA!

TO Charleston, Columbia, Charlotte, Raleigh, Wilmington, Weldon, Richmond, Washington, Baltimore, Philadelphia and New York.

RUNNING A DOUBLE

Daily Through Passenger Train.

CONNECTIONS by THIS LINE are most certain and sure at all seasons.

The Eating Houses

On this Line have been thoroughly overhauled and refitted. Ample time is given for Meals, and at regular hours.

CONDUCTORS on this line are affable and courteous to passengers.

The Quickest Time and Sure Connection made by this Route.

Passengers can purchase Through Tickets and have their Baggage Checked through from New Orleans, Mobile, Montgomery, Columbus, and Atlanta TO Richmond, Baltimore, Washington, Philadelphia, and New York BY Four Different Routes, via Augusta, Kingsville, and Wilmington; via Columbia, Charlotte and Raleigh; via Columbia, Danville and Richmond; via Atlanta, Augusta, Wilmington and Bay Line.

Fare as Low by Augusta AS ANY OTHER ROUTE.

PULLMAN'S PALACE SLEEPING CARS ON ALL NIGHT TRAINS LEAVING ATLANTA BY THIS ROUTE.

Passengers wishing to go North by Sea will find a

Splendid Line of Steamships,

From Charleston, S. C., to Baltimore, Philadelphia, Boston and New York.

The Charleston Steamships

Offer every inducement to Passengers, with Tables supplied with every luxury the Northern and Charleston Markets can afford, and for Safety, Speed and Comfort are

Unrivaled on the Coast.

Through Tickets on Sale at MONTGOMERY, WEST POINT AND ATLANTA TO NEW YORK VIA CHARLESTON STEAMSHIPS

S. K. JOHNSON, Superintendent.
A. ROBERT, General Ticket Agent.
an24-dtf

RAILROAD SCHEDULE.

ARRIVAL AND DEPARTURE OF TRAINS.

Air-Line Railroad.

NIGHT PASSENGER TRAIN.

Leave Atlanta	5 30 P M
Arrive at Charlotte	7 39 A M
Leave Charlotte	2 36 P M
Arrive at Atlanta	12 48 P M

ACCOMMODATION TRAIN.

Leave Atlanta	5 24 A M
Arrive at Charlotte	6 54 A M
Leave Charlotte	5 03 A M
Arrive at Atlanta	6 48 A M

Georgia Railroad.

DAY PASSENGER TRAIN.

Leaves Augusta	8.40 o'clock	A. M
Leaves Atlanta	6.30	" A. M
Arrives at Atlanta	5.45	" P. M
Arrives at Augusta	3.45	" P. M

NIGHT PASSENGER TRAIN.

Leaves Augusta	8.15	" P. M
Leaves Atlanta	6.00	" P. M
Arrives at Atlanta	6.15	" A. M
Arrives at Augusta	4.00	" A. M

Accommodation Train.

Leaves Atlanta	5 00 P. M
Leaves Stone Mountain	6 30 A. M
Arrives Atlanta	8 00 A. M
Arrives Stone Mountain	6 15 P. M

Western and Atlantic Railroad.

NIGHT PASSENGER TRAIN—OUTWARD.

Leaves Atlanta	6:00 P. M
Arrives at Chattanooga	1:10 A. M

DAY PASSENGER TRAIN—OUTWARD.

Leaves Atlanta	8:30 A. M
Arrives at Chattanooga	4:39 P. M

NIGHT PASSENGER TRAIN—INWARD.

Leaves Chattanooga	3:45 P. M
Arrives at Atlanta	11:20 P. M

DAY PASSENGER TRAIN—INWARD.

Leaves Chattanooga	5:45 A. M
Arrives at Atlanta	1:30 P. M

DALTON ACCOMMODATION TRAIN.

Leaves Atlanta	4:35 P. M
Arrives at Dalton	12:30 A. M
Leaves Dalton	12:40 A. M
Arrives in Atlanta	9:50 A. M

Atlanta and West Point Railroad.

NIGHT PASSENGER TRAIN—(Outward.)

Leaves Atlanta	11 30 P M
Arrives at West Point	4 10 A M

DAY PASSENGER TRAIN—(Inward)

Leaves West Point	1 40 P M
Arrives at Atlanta	5 40 P M

NIGHT FREIGHT AND PASSENGER TRAIN—(Outward.)

Leave Atlanta	12 30 P M
Arrive at West Point	8 30 P M

NIGHT FREIGHT AND PASSENGER TRAIN—(Inward.)

Leave West Point	2 05 A M
Arrive at Atlanta	9 35 A M

Macon and Western Railroad.

DAILY ACCOMMODATION EXCEPT SUNDAYS.

Leave Atlanta	7:00 A M
Arrive at Macon	3:40 P M
Leave Macon	9:30 A M
Arrive at Atlanta	6:45 P M

MAIL AND PASSENGER—DAILY.

Leave Atlanta	1:30 A M

HUNNICUTT & BELLINGRATH,

WHOLESALE AND RETAIL DEALERS IN

HEATING AND COOKING STOVES,

RANGES, FURNACES, GRATES, SLATE AND IRON MANTLES,

TIN WARE AND TINNERS' TRIMMINGS,

STEAM AND GAS PIPES, Steam Whistles, Gauges, Oil Cups, Valves, Lift and Force Pumps, Rubber Hose; Tin Plate Sheet Iron, Copper, Lead, and Lead Pipes. Plumbers' Brass Goods—Washstands, Water Closets, Wash Basins, Marble Slabs. Gas Fixtures—Chandaliers, Pendant's Brackets, etc. Plumbers, Steam and Gas Fitters, Copper Smiths, Tin Roofing, in all its Branches. Galvanized Iron Worker, Cornish Brackets—all descriptions made to order. ☞ Agents for "Knowls' Steam Pump."

Manufactures of CONCREATE SEWER AND DRAIN PIPE, all sizes up to 30 inches.

☞ Buy only Hunnicutt & Bellingrath's celebraten COLUMBIA COOK STOVES.
☞ All Work Guaranteed.

HUNNICUTT & BELLINGRATH,
nov2-d3m Marietta Street, Atlanta, Georgia.

The Great Southern Freight and Passenger Route

TO AND FROM NEW YORK,

VIA

Savannah, Ga.

THE FIRST CLASS SIDE WHEEL STEAMSHIPS OF THIS LINE SAIL FROM SAVANNAH AND York, in connection with the CENTRAL RAILROAD OF GEORGIA, every TUESDAY, THURSDAY and SATURDAY, make as quick time and have superior accommodations for passengers to any steamers on the Southern Coast.

GOODS FREIGHT carried at as low rates as any other route. ALL CLAIMS for loss, damage, or delay, settled promptly.

Passage from Atlanta to New York - - - - $27 50

Meals and State Rooms Included.

EXCURSION TICKETS.

To New York and Return, Good until 1st Oct. - $45 00.

Meals and Staterooms Included.

Sumptuous Sleeping Cars on all Night Trains for Savannah. Passengers by this route should leave Atlanta on 1:40 P M train for Macon, the day before the Steamers sail from Savannah. All other information furnished on application to undersigned.

GEO. A. McCLESKEY, Traveling Agent,
Atlanta, June 14, 1873 Steamship Co's. Office No. 4, Kimball House.

W. & E. P. TAYLOR,

Macon, Georgia,

DEALERS IN FURNITURE

OF ALL GRADES, FROM THE VERY BEST MANUFACTURERS.

Carpets, Oil Cloths, Window Shades, Etc.,

AT THE LOWEST FIGURES FOR CASH.

METALLIC AND WOOD BURIAL CASES,

to be warranted to give satisfaction. aug31—dtf

NO COMPETITION PERMITTED.

1854 **G. W. JACK,** 1873

STEAM

Candy and Cracker

MANUFACTORY,

THE CHEAPEST AND MOST COMPLETE ESTABLISHMENT OF THE KIND IN THE SOUTH.

CANNED VEGETABLES.

CANNED OYSTERS, POTTED MEATS, CANNED FRUITS, BASKETS, TOYS, TRUNKS, CRACKERS CANDIES, IN ANY QUANTITY

Western and Northern Orders Duplicated. sep25-d

Atlantic Coast Line Passenger Route

REORGANIZED FOR THE SUMMER OF 1873.

DAILY ALL RAIL CONNECTION

—VIA—

AUGUSTA, WILMINGTON, RICHMOND,

AND AN ADDITIONAL DAILY CONNECTION VIA

Augusta, Wilmington and Portsmouth,

—AND THE—

MAGNIFICENT BAY LINE STEAMERS,

CLOSE CONNECTION, WITH WHICH, IS MADE AT PORTSMOUTH, VIRGINIA.

The equipment of the Roads of this line is First-Class;

Pullman Palace Sleeping Cars Are Upon All Night Trains.

DOUBLE Daily Schedules are operated upon entire route, from New Orleans and all terminal points in Alabama and Georgia.

By taking morning train out of Savannah, Macon and Atlanta, passengers connect with the 5:30 P. M. train out of Augusta, and can choose between all the connections via Richmond, or the route up Chesapeake Bay, having, in the latter case,

But One Night Railway Travel

NO CHANGE OF CARS BETWEEN AUGUSTA AND WILMINGTON.

Elegant Palace Day and Sleeping Cars run through without change from Weldon to Baltimore.

Through Tickets to all prominent points on sale by both routes at all terminal points South. Also, full line of Virginia Springs and Excursion Tickets to Attractive Summer Resorts.

Through Tickets to Cincinnati and all principle points West via Richmond and Chesapeake and Ohio Railroad.

Buy Your Tickets via Wilmington, and be Sure They Read that Way.

And be assured you will make close connections—this being the most certain and reliable route.

Remember that this is the Only Route

that Gives the Bay Line Connection.

For Time Schedules, Price Lists, and all information, apply to the following named agents of the line

C. L. TROWBRIDGE, Southern Passenger Agent.
H. M. COFFINBERRY, General Western Agent, Atlanta.

The Live Stove House of the South.

I have returned from the East, where I have purchased

THE LARGEST AND MOST VARIED STOCK

—OF—

HOUSEFURNISHING GOODS,

AND WOODEN WARE,

Tin Plate, Sheet Iron & Tinners' Findings,

HOLLOW-WARE AND STOVES,

Ever Brought to this Market.

I have now in Stock and expect to arrive soon,

30,000	pounds No. 26 and 27 Stove Pipe Iron,
10,000	pounds No. 26 and 27 Pan Iron,
20	bundles Russia Iron,
200	bundles assorted Wire,
1,000	pounds Block Tin,
1,000	pounds Solder,
750	Jno. Savory's Light English Ware— Wash Pots and Dinner Pots—assorted sizes
2,000	Stove Pots—assorted sizes,
1,000	Waffle Irons,
2,000	Tea Kettles,
2,000	Fry Pans,
2,000	Griddles,
4,000	pounds Sad Irons,
1,000	Ovens, Skillets and Lids—Jno. Savory's Light English Ware
250	Loyal Cook Stoves,
150	CHARTER OAK COOK STOVES,
150	Matchless Cook Stoves,
150	No. 6 and 7 Durand Cook Stoves
150	Atlanta Cook Stoves,
200	Best Cook Stoves,
50	Star Cook Stoves,
350	Heating Stoves—all styles and sizes,
250	Coal Hods,
500	Grates—Plain and Enamelled,
50	Fluting Machines—Latest Improved Styles,
50	Fancy Coal Hods and Vases,
350	dozen Juniper Buckets,
150	dozen Blue Buckets,
150	nests Tubs,
100	dozen Sifters,
50	dozen Coffee Mills,
25	dozen Heavy Horse Buckets,
50	dozen Bread Trays,
50	nests Wood Bowls,
100	nests Wood Measures,
50	racks Sugar Boxes,
25	nests Flour Pails,
50	dozen Brooms,
500	Brittania Dippers,

The largest lot of TIN-WARE ever in the city.

An elegant stock of PLATED WARE AND TABLE CUTLERY,

I am prepared to offer SPECIAL INDUCEMENTS TO MERCHANTS and DEALERS.

Thanking the public for past patronage I respectfully solicit a continuance of the same.

L. B. LANGFORD,

Whitehall Street, Atlanta, Georgia.
aug31—dtf

GREAT SOUTHERN

FREIGHT AND PASSENGER LINE

VIA

CHARLESTON, S. C

TO AND FROM

BALTIMORE, PHILADELPHIA, NEW YORK, BOSTON,

AND ALL THE NEW ENGLAND MANUFACTURING CITIES

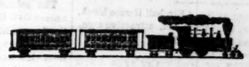

THREE TIMES A WEEK FROM NEW YORK.

TUESDAYS, THURSDAYS, AND SATURDAYS

ELEGANT STATE-ROOM ACCOMMODATIONS.

Sea Voyage Ten to Twelve Hours Shorter Via Charleston

The South Carolina Railroad Company,

And connecting Roads West, in alliance with the Fleet of Thirteen First-Class Steamships to the above, invite attention to the Quick Time and Regular Dispatch afforded to the business public in the Cotton States at the

PORT OF CHARLESTON.

Offering facilities of Rail road and Sea Transportation for Freight and Passengers not excelled in excellence or capacity at any other Port. The following splendid Ocean Steamers are regularly on the Line:

TO NEW YORK.

MANHATTAN	M. S. Woodhull, Commander
CHAMPION	R. W. Lockwood, Commander
CARLESTON	James Berry, Commander
JAMES ADGER	T. J. Lockwood, Commander
	JAMES ADGER & CO., Agents, Charleston, S. C.
GEORGIA	S. Crowell, Commander
SOUTH CAROLINA	T. J. Beckett, Commander
	WAGNER, HUGER & CO WM. A. COURTENAY, Agents, Charleston, S. C.

TO PHILADELPHIA.

Iron Steamships

ASHLAND	Alex. Hunter, Commander
EQUATOR	C. Hinckley, Commander

SAILING DAYS—FRIDAYS.
WM. A. COURTENAY, Agent, Charleston, S. C.

Total Capacity 40,000 Bales Monthly.

TO BALTIMORE.

FALCON	Hainis, Commander
VIRGINIA	Johnson, Commander
SEA GULL	Dutton, Commander

SAILING DAYS—EVERY FIFTH DAY
PAUL C. TRENHOLM, Agent, Charleston, S. C.

TO BOSTON.

STEAMSHIPS MERCEDITA and FLAG, sails every Saturday,
JAS. ADGER & CO, Agents, Charleston, S. C.

Rates guaranteed as low as those of competing lines. Marine Insurance one-half of 1 per cent.

Through Bills of Lading and Through Tickets

Can be had at all the principal Railroad Offices in Georgia, Alabama, Tennessee and Mississippi. State-Rooms may be secured in advance, without extra charges, by addressing Agents of Steamships at Charleston, at whose offices, in all cases the Railroad Tickets should be exchanged and Berths assigned. Through Tickets by this Route includes Transfers, Meals and State Room, while on Shipboard.

THE SOUTH CAROLINA RAILROAD,

GEORGIA RAILROAD,

And their connecting Lines have largely increased their facilities for the rapid movement of Freight and Passengers between the Northern Cities and the South and West. First-Class Eating Saloons at Stations. On the Georgia & South Caro ina Railroad First-Class Sleeping Cars.

Freight promptly transferred from steamer to day and night trains of the South Carolina Railroad. Our connection made with other roads, delivering freight at distant points with great promptness. The Agents will use every exertion to safely their Patrons that the Line VIA CHARLESTON cannot be surpassed in Dispatch and the Safe delivery of Goods.

For further information, apply to J. J. GRIFFIN, Western Agent, Atlanta, Georgia, B. D. HAM SELL, General Agent, P. O. Box 4979, Office 317 Broadway, N. Y., S. S. Pier ens, Genera Passenger and Ticket Agent, South Carolina Railroad or J. M. SELKIRK, Superintendent Great Southern Freight and Passenger Line, Charleston, S. C.

JAMES L. WATKINS,

33 Whitehall Street, McNaught & Co's Block

MANUFACTURER OF AND WHOLESALE AND RETAIL DEALER IN